THE LIMA TIMES-DEMOCRAT

CABLE AND TELEGRAPH REPORT OF THE ASSOCIATED PRESS, RECEIVED OVER LEASED WIRE.

VOL. XIX. NO. 223 | LIMA, OHIO, WEDNESDAY, JULY 1 1903 | PRICE THREE CENTS

FRIGHTFUL EXPLOSIONS.

Over Two Hundred Victims Dead in a Mine Near Hanna, Wyoming.

Some of the Survivors of the Horror, Driven Insane by Their Sufferings Fight Furiously Against Their Rescuers.

Hanna Wyo July 1—According to the last information obtainable this morning 215 out of 282 who were employed in the mine were killed in the explosion here yesterday The major ity of the victims are Finlanders and Greeks

Hanna Wyo July 1—A small army of rescuers spurred on by the frantic appeals of wives, mothers and children who gathered at the mine worked with desperate energy all night They told of painful scenes at seventeenth level the lowest point reached during the night

Some of the survivors were driven insane and fought furious against the rescuers Dazed, listless survivors were found sitting on cars or lying on the floor careless of whether they lived or died Near the seventeenth level twenty bodies were found strewn across a pile of debris which the men had struggled on to surmount before they were overcome by the deadly fumes Many were seared and blackened by flames but all had died crawling toward fresh air The eleven rescuers who penetrated thus far were too weak to bring out a body.

For hours the scene at the mouth of the level was tearmoving With clothes and hair awry, mothers wives, sweethearts and children huddled together weeping and wringing their hands

Many sat on shattered timbers blown from the mines' mouth, insensible to their surroundings The most frantic rushed to the edge of the gap and tried to force a way into the slope

An expert who went almost to the seventeenth level says the mine can not possibly be cleared for a month It is feared that men in the lower levels were torn to pieces by the explosion which hurled great timbers high over the town and 1700 feet beyond the mouth of the slope Among the dead is Alfred Hapgood who turned the first shovel of dirt in starting the slope The fire bosses who had reported all safe before working time yesterday met death while making a second inspection

Order for 150 Coffins.

Omaha Neb July 1—An order for 150 coffins in which to bury the victims of the mine horror at Hanna Wyo was received here today

ENTENTE EMPHASIZED.

German Princes, With Suites, Authorized to Visit St. Louis Exposition.

New York July 1—It is semi official announced here says an American cable from Kiel that as a further manifestation of the entente between the imperial government and the United States emphasized by the German naval cordialities to the American squadron Prince Adalbert and Prince Henry of Prussia with their suites have been authorized to visit the St Louis exposition Prince Adalbert is Emperor Williams third son He is 19 years old

FOUND DEAD BY DAUGHTER.

Aged Widow Foully Murdered in Her Home. Slayer Eluded Capture.

Canton O July 1—Details of a terrible crime were related in common pleas court here last night The story as related shows that Cynthian Johnson an aged widow lived near Kinnison, had been attacked alone by her slayer who attacked her with a club and beat her almost to death He then shot her twice and she fell dead He left the house and hid in the brush, and is still at large Mrs Johnson was a widow of some means and her money was found in her home unmolested She had a son and daughter who resided with her but were away at the time of the killing and when the daughter who came home first arrived at the gate she found their mother dead in the yard Hogs had attacked and eaten the corpse until it was beyond recognition.

FUNERAL

Mr. J. A Hesse Occurs Tomorrow Afternoon.

The funeral of Mr J A Hesse whose death occuring at Boston as has been previously announced, will be held from the residence of the deceased's father Judge T T Mitchell on west Market street tomorrow afternoon, and interment will be made in Woodlawn cemetery The remains arrived here over the C H & D this morning

ISSUE ANNOUNCEMENT.

At Vancouver, B C, July 1—The British Columbia fishermen's union has issued an official announcement, warning all union fishermen off the Fraser river, and establishing a strike patrol The canners are preparing for packing July 1, when the season opened They have contracts with both union and non-union whites.

RUSSIAN GOVERNMENT

Positively Denies Report That Has Offered Any Explanation to the United States.

Washington July 1—The Associated Press is authorized to state that the Russian government most positively and absolutely denies the report that it has offered any official explanation to the American government, either through the Russian embassy at Washington, or the American embassy at St Petersburg, regarding the Kisheneff incident, and declares that it has never been addressed by the American government upon the subject

The Russian government must categorically refuse to receive from any power, any petitions, representations or communications relating to its internal affairs.

BADLY INJURED IN A COLLISON.

Train Loaded With Grain Merchants Wrecked and Many Are Seriously Hurt.

Brussels, July 1—A serious collision occurred today at the railroad station at Schaerbeek, a suburb of this city, when a train from Antwerp, loaded with leading grain merchants who were on their way to attend the weekly grain market, collided with a train which was leaving Schaerbeek Many persons were badly injured, numbering about twenty, but there was no loss of life

THIS STATE IS NOW FREE FROM DEBT.

Columbus O, July 1—Ohio is now free from debt Auditor Guilbert, Attorney General Sheets and Treasurer Cameron was in New York yesterday, paying off the last installment of the state debt, $200,000 There remains only an unclaimed account of $1600 as a claim against the state

TEMPORARY SEPARATION

Ended in Reunition and Death. Boarder Charged With Poisoning Returned Wife.

Cincinnati O July 1—Mrs Lena Gailey according to the coroners verdict died today from poisoning She had just returned to her husband with their two children after a temporary separation It is charged that a man who had previously boarded with the Gaileys put poison in beer that he brought with him when calling on Mrs Gailey yesterday

CINCINNATI BROKER MADE BIG PURCHASE.

Cincinnati, O, July 1—Claude Ashbrook the broker of this city has bought the entire $500 000 issue of United States Telephone preferred stock The money will be used to extend the lines of the company through the southern part of the state ultimately reaching and entering Cincinnati The stock was sold at 80

SHOOTING IN KENTUCKY

In Which Member of Prominent Family Goes Out by the Gun Route.

Louisville Ky July 1—Phil Garth member of a prominent Todd county family shot and killed Younger Watkins aged 20 at the fathers home near Trenton last night They fought several days ago about a woman and Watkins swore a warrant for Garth's arrest Garth went to Watkins farm and being met by Younger and Henry Watkins armed with shot guns shots were exchanged and Younger was killed A posse is searching for Garth The slayer has been twice in the penitentiary

PICNIC

Which the Boys Gospel Regiment Enjoy.

Special cars were provided today for the Boys Gospel Regiment of the Y M C A, and one hundred strong were conveyed to McBeths park to enjoy an all day picnic which began at 10 o clock Mr Bendure general manager of the Lima Electric Light and Railway Co arranged to give all of the boys a free ride over the scenic railroad and the boys were privileged to enjoy the freedom of the park during the day

THEATRICAL AGENT ATTEMPTS HIS LIFE.

Cincinnati O July 1—Paul Stockman agent for Funk and Wagnalls, New York is dying today at the hospital from self inflicted injuries He left a note to be sent his wife at 200 Ninth avenue, New York.

SWEET NEWS.

New York, July 1—All grades of refined sugar were reduced 5 cents a hundred pounds, today.

LOUBET

Refused to See Deputation of Catholics

Who Wished to Present Him With Petition Regarding Persecution of Church.

London, July 1—President Loubet has declined to receive a suggested deputation from British Catholics who desired to present him, while M Loubet is in London, with a petition regarding the "Persecution of the Catholic religion in France the expulsion of the religious orders and the confiscation of their property"

EIGHT WERE WILLED IN MINNESOTA CYCLONE.

St Paul, Minn July 1—A dispatch from Hereon Lake in the vicinity of the Jackson county tornado states states that eight persons are known to have been killed and adds to the list of identified dead the names of Mrs Joe Fritcher and two children who lived two miles north of Hereon Lake

BURGLARS RAIDED TOWN

And Reaped Good Harvest—Large Amount of Money and Goods Taken.

Shelby Ohio July 1—A gang of burglars raided this town last night and reaped a good harvest The home of ex county Auditor Frank Schiffer and the stores of J H Reinhart Lon Meyers C E Trimstine Gus Myers and the Welker residence were entered A large amount of money and goods was taken The band escaped

DISTINGUISHED LITERARY AND SOCIETY PEOPLE

London July 1—Anthony Hope Hawkins the author and Miss Elizabeth Sheldon of New York sister of Suzanne Sheldon the actress, were married at St Brides church, Fleet street today in the presence of many distinguished literary and society people The church was handsomely decorated and the bishop of Stepeny officiated There were six bridesmaids among them being Ethel Barrymore

MACHEN WAIVED THE READING.

Washington July 1 August W Machen against whom three indictments have been found for accepting a bribe in connection with government contracts for letter box fasteners was arraigned today before Justice Pinchard in criminal court No 1 He waived the formal reading of the indictment pleaded not guilty and was given until July 20 to file a demurrer should he wish to do so

BARRETT MADE MINISTER

Washington July 1—John Barrett commissioner general of the St Louis exposition to Asia and Austria Asia has been appointed United States minister to Argentina vice W P Lord

SIX HUNDRED CARPENTERS STRIKE.

Camden, N J, July 1—Six hundred carpenters, shipwrights and joiners went on strike today for a reduction in the working hours, and an increase in wages The men ask for a nine hour day at $3 60 per day instead of ten hour day at $3 They also ask for extra pay for overtime and holidays The New York Ship Building Co, is not affected by the strike

GOVERNMENT TO AUGMENT

Rather Than Decrease Its Pacific Fleet of Transports—Rush Order Issued.

San Francisco, July 1—The United States government has decided to augment rather than decrease its Pacific fleet of transports. Rush orders have been received by Major Duval, to have the transport Buford, put in repair, and ready for sea within two weeks. The transports in the future will likely have to handle all the freight shipped to the Philippines.

MERCURY MARKED 87.

General Thunderstorms Are Indicated and Cooler Weather Predicted for Tonight.

Cleveland O, July 1—At 1 o'clock this afternoon, the government thermometer here registered 87. General thunderstorms are indicated and the weather bureau officials predict slightly cooler weather tonight and tomorrow, as a result of the showers The hot wave however, it is said, will probably prevail for several days at least. Several heat prostrations were reported today

ERIE RAILROAD WILL SHORTEN THE DISTANCE.

Cleveland O, July 1—It is stated that the Erie railroad company will shorten the distance between Cleveland and Akron, by building a line from Solon to Kent This new line would cut off 33 miles betwen Leavittsburg and Cleveland which would reduce the running time between Cleveland and Cincinnati, at least an hour

Engineers are now said to be surveying in the vicinity of the proposed new line which will parallel the Big Four tracks

CRISIS IN CABINET HAS BEEN ANNOUNCED.

Vienna, July 1—The Neue Freie Presse today, referring to the crisis in the Austrian cabinet announced yesterday, says it considers it to be probable that two or three of the ministers will leave the cabinet and that Dr Von Koeber the premier will be commissioned to remodel the ministry

According to the Wiener Zeitung an imperial decree issued under clause 14 of the constitution, sanctions the furnishing of provisional supplies for six months

GINSENG

Company Moves Its Offices to Lima.

An Infant Industry With a Great Promise

Is Described by X. H. Hollar, of this City, Who Is Vice President and General Manager of the Company.

The offices of the United Ginseng Producing and Exporting Company of which X H Hollar of this city is vice president and general manager are to be moved to Lima from Dayton Mr Hollar returned from there a day or two ago and brought with him for exhibition a ginseng root weighing 1½ ounces which is heavier than the combined weight of any three roots raised at the Pennsylvania state experiment station

It has only been of recent years that experiments in growing this valuable medicinal root were begun and the company with which Mr Hollar is connected has achieved a wonderful success at the Painesville gardens The profits from a successful crop are enormous as the market price in Oriental ports is $35 00 a pound so that the single root above referred to would bring almost that price to the exporter

Mr Hollar stated in an interview that the estimated profit in planting an acre of ginseng taken from the Pennsylvania test shows a crop of dry roots to the amount of 2900 pounds at the then market price of $8 50 per pound of $24 650 less the entire cost for the five years of $9249 leaving a net profit on the roots alone of $15 401 Our best plants last season produced from 100 to 250 seeds each which were sold at a penny apiece which, by the way is less than the market price today making seed values on a single plant worth from $1 to $2 50

NO NEGOTIATIONS.

St Petersburg, July 1—The following semi-official statement was issued today

"There have been no negotiations between Russia and the United States in regard to President Roosevelt's intention to forward to the Russian government a petition from the American Jews concerning the events at Kisheneff."

REPUBLICAN CONVENTION

For State of Iowa Adopted Tariff Plank Written by Senator Allison.

Des Moines, July 1—The republican state convention convened here today, with more than 1,000 delegates present But two propositions are before the convention—the platform and the nomination of a candidate for superintendent of public instruction The former is practically agreed upon owing to an understanding arrived at sometime ago, that Senator Allison should prepare the blanks pertaining to the tariff and the trusts A full state ticket will be nominated, with A B Cummings, of Polk, for governor John Herriott, of Adair, for lieutenant governor, Charles A Bishop of Polk for judge of the supreme court, D J Palmer of Washington for railroad commissioner, all of whom are at present serving their first term

All interest is centered around the committee on resolutions and just previous to holding the district caucuses, each one of which is entitled to a member on the committee, the opinion prevails that there would be no hitch in the proceedings, and that the tariff plank is prepared, would be endorsed by the committee State chairman Spence, called the convention to order After the invocation, Hon G D Perkins of Sioux City was presented as temporary chairman of the convention

TOO LOW

Raise Them, Too High, Then Lower Them.

Des Moines Iowa July 1—Senator Allison's tariff trust plan which will be adopted by the convention is as follows

"We reiterate our faith in the historic principle of protection Under its influence, our country, foremost in the bounties of nature has become foremost in production It has enabled the laborer to successfully insist upon good wages and has induced capital to engage in production with a reasonable hope of a fair reward Its vindication is found in the history of its success and the rapidity in which our national resources have been developed and our industrial independence secured and we heartily renew our pledge to maintain it

"Tariff rates enacted to carry this policy into effect should be just fair and impartial equally opposed to foreign control and domestic monopoly, to sectional discrimination and individual favoritism and must from time to time be changed to meet the varying conditions incident to the passage of our industries and their changing relations in our foreign and domestic commerce Duties that are too low should be increased, and duties that are too high, should be reduced

"We endorse the policy of reciprocity and the natural complement of protection Reciprocity between nations is trade for mutual trade advantages and both sides must give and take Protection builds up domestic industry and trade and secures our own markets for ourselves reciprocity builds up foreign trade and finds an outlet for our surplus

RECEIVER APPOINTED

For U. S. Ship Building Co. Text of Courts Orders to Officer.

Newark N J July 1—Ex Senator Smith of New Jersey was today appointed receiver for the United States Ship Building Company

In his decree appointing former Senator James Smith Jr receiver for the U S Ship Building Co Judge Andrew Kirkpatrick orders that all the lands tenements and hereditaments of the defendant and of its real and personal property business shares of stock rights assets and effects of whatsoever kind and nature and wheresoever the same may be situated including also its buildings machinery tools merchandise bills and accounts receivable cash on hand and in banks and all its interests and equities in the shares of stock and other assets of other corporations and all its contracts a right and chose in action and other corporate rights tools franchise and its income and profits shall be turned over immediately by the directors and officers of the insolvent company

The decree also directs the receiver to take over such property and to immediately assume the management and operation of said properties and such other properties as the defendant company holds and controls or operates under lease contract, arrangement or otherwise or has heretofore run operated or which have been or are being operated by the defendant company and shall conduct the business and occupation now and heretofore conducted by the defendant company, and shall preserve the properties assets and effects in proper condition and repair and shall fully protect the same, and employ such persons and make such payments and disbursements as may be needful and proper in so doing and shall report to the court

It is further decreed that defendant company its directors agent and employes do turn over and deliver to the receiver or his duly constituted agents all the real estate and personal property and any and all property and assets of the defendant company in his their or its hands

The concluding paragraphs of the decree contain the usual restraining phrases which forbid the defendants to sell transfer or dispose of any of the property or from interfering with the management of the receiver

The final paragraph orders that all creditors and others be restrained from instituting or prosecuting suits at law or in equity without leave of this court

KENTUCKY EDUCATORS

Hope to Overcome Disorder and Bloodshed by Wider Scope in Education.

Cincinnati, O July 1—Prominent Kentucky educators and college presidents have met here and formed an association which they believe will develope a wide reaching influence and importance in the state, and possibly beyond the limits of that state

The intercollegiate association of Kentucky, was formed, although the constitution and bylaws are still to be formulated, and adopted. Those attending the meeting, said that the recent scenes of disorder and blood-shed in mountain districts had hastened, if not originated the movement to have the leading institutions of the kind in the state in closer touch, that more earnest effort and wider scope of attainment might mark the educational work of Kentucky The educational institutions represented were Center College, Kentucky University, Kentucky State College, Georgetown College, Wesleyan College and Asbury College

B. A. Jenkins, of the Kentucky University, will be president of the new association.

NewspaperARCHIVE®
NewspaperARCHIVE®

IN AFFAIRS OF THE HEART

This Army Officer Was Gay Deceiver.. Detained on a Serious Charge.

Chicago, July 1.—Lieut. William K. McCue first infantry U. S. A., whose matrimonial experiences have been followed by allegations of bigamy, is detained at Fort Sheridan having been taken there last night by direction of Gen. Bates commanding the department of the lakes.

Viola Simms, who was married to the lieutenant in San Francisco on June 22 and whose father has sent money to enable her to return home, has received a telegram from Rev Father Mackey of St. Peter's Cathedral Cincinnati, in which the priest stated that he married William K. McCue and Ida Westcott, June 7, 1899.

When his new bride confronted him with the telegram McCue tore it up, exclaiming "It is false, I swear it."

Before leaving for Fort Sheridan, Lieut. McCue signed over his last pay check to his wife, and she gave it to the hotel management in payment of their bill, $66 for nine days.

RABBI KOHLER SCORES DELIZCH

For Blowing Horn of Anti-Semiticism, to Receive Favor of High and Low, and Criticises His Lectures.

Detroit, July 1.—The late day session yesterday, of the Rabbis, brought forth the following

The report of the treasurer Rabbi Levi, of Peoria, Ill showed that the total funds in the conference at present are $10.82.

Rabbi Kohler who is the president-elect of the Hebrew Union college of Cincinnati, was greeted with enthusiastic applause when he took the platform to deliver his paper "We live in an age of strange contrasts". He said A total striving for new truths and a revival of old falsehood great achievements of human love and violent outbursts of cruel hatred come side by side. Men supposed to dwell above the passions of the multitude are seen to contribute their full share to the confusion of mind. Such an impression was created by the two lectures on Babel and Bible delivered a year ago by Delitzsch before the German emperor and press. Instead of simply showing the the Babylonian mon on the scriptures and dean civilization furnis brews with all the materials for forming their communities and their beliefs and the customs of the time, he made a most unwarranted attack upon the old testament. He made his second lecture especially the occasion for assailing the old testament, its people, its God. "The question to us is how a man like Delitzsch can be so carried away by prejudice and passion as to drag the Book of Books in the dust and impute to the God of Israel an unrighteousness and sensuality, nay, assign to him horns and a sexual dualism. It may be said of these lectures that whatever is true in them, is not new, whatever is new is not true." It is the characteristic sign of the time that any professor or writer in Germany that craves popularity today needs but to blow the horn of anti-semiticism to receive the favor high and low. And the indignation that ran the streets of ... be traced to such Ger ... There is ... at ultra ... made ... despis ... the ...

PRESIDENT NIXON WILL BE DIRECTOR.

Appointment of Receiver Will Enable Company to Do Things It Set Out to Do in the Beginning.

New York, July 1.—President Nixon was asked will the appointment of a receiver or receivers interfere with the combination of work now under way, or prevent the carrying out of any contracts the U. S. Ship Building Co has undertaken?"

Not at all. I apprehend that the naming of receivers will in the opinion of the court, enable us to do the things we set out to do and bring the plants of the company to their highest state of efficiency. I do not think the appointment of a receiver is intended to be a step toward the disintegration of the plants

BANKS WILL PROTECT.

St Petersburg, July 1.—As a result of a petition presented by the deputation from the mercantile community of Kishen ff, which waited on finance minister Witte, June 26. Asking for a moratorium for bills of exchange, and other facilities to rehabilitate the credit of those who suffered from the recent events, the state bank at Kisheneff has been authorized to discount the bills of Kisheneff firms which were protested during the months of April and May

HOSTETTER'S

The Bitters is the best known remedy for stomach ills. Having been before the public for 50 years it has been thoroughly tested. We urge you to try it for Sour Stomach, Indigestion, Dyspepsia, Liver and Kidney Ailments or Malaria, Fever and Ague. It always cures

STOMACH BITTERS

Lost Hair "My hair came out badly, and was fast turning gray. I tried Ayer's Hair Vigor. It stopped the hair from coming out and restored the color."—*Mrs. M. D. Gray, No. Salem, Mass.*

$1. All druggists. J. C. Ayer Co., Lowell, Mass.

I wish to announce to the public of this city that I have opened Dental Parlors in the Cahill block, corner of Main and Spring streets, and would be pleased to have you call.

Good Set of Teeth,	$7.00
Gold Crowns,	4.00
Bridge Work,	4.00
Filling,	.50c up
Painless Extraction,	50c

All work guaranteed. Very Truly.

Dr. A. V. WATKINS, Dentist.

Jun 30-1m

ALLEN

Still Leads in Ohio Field,

In New Wells

And Production, With Hancock Second.

Greatest General Gain Was in Hoosier Territory. It Looks Good.

Some of the Bright Spots Which Have Figured in This County's Returns for Past Months, Are Now Missing.

Both the Buckeye and Hoosier fields have been unusually active during the past month, but in the Indiana district there has been such an increase in the number of completed wells and their output as would make the Buckeye field look small in comparison.

The rapid strides which Indiana has been making during the past few months has hardly been appreciated by the oil fraternity in general, but those who were on the ground knew that the great amount of work underway must soon yield vastly better returns than has been the rule in the past, and it remained for the month of June to demonstrate just to what extent this may be carried.

In the Ohio field there were 402 wells completed, with an aggregate daily production amounting to 4,999 bbls., while 25 were in the duster list. This would give an average for producing wells of 12 1-4 barrels. The monthly report for May showed 379 new wells and an output of 4895 bbls. with 19 dry. The usual comparison ... increase for June of 23 ... completed and of 101 bar... production, while there were ... the duster list. This is a ... od record for the Buckeye ..., but Indiana will carry off the honors.

In the Hoosier field the completions ... the aggregate of 6,350 barrels per ... the completed wells, 47 were non-producers, thus dividing the production among 361 wells for the purpose of making an average. This average proves to be about 17 3-5 barrels, the best that has been recorded since last October. In May there were 331 wells, with an aggregate production amounting to 4,624 bbls, hence the increase is 62 in wells and 1,392 bbls in output.

There is a decrease of new work in both fields, that in Indiana showing greater than in Ohio. In the Buckeye field, the rigs number 135 and wells drilling, 380, the total of 515 being 4 less than reported at the first of the month

In Indiana, there are 106 rigs and 332 drilling wells, the total of 438 being 17 less than at the close of May.

The tabulated statements follow:

Ohio—Wells Completed.

County	Com.	Pro.	Dry.	Abd.
Wood	91	835	4	20
Hancock	82	1042	5	2
Allen	103	1839	2	14
Auglaize	4	52	0	5
Sandusky	37	277	2	4
Mercer	23	255	4	2
Van Wert	29	363	2	3
Seneca	5	5	3	0
Lucas	12	107	1	3
Wyandot	9	64	0	0
Ottawa	7	160	2	0
Totals	402	4999	25	53

Increase completed wells, 24
Increase new production, 101.
Increase dry holes, 6.
Average June wells, 13 1-4 barrels.

Ohio—New Work.

County	Rigs	Drg.	Tt'l
Wood	48	111	159
Hancock	23	97	120
Allen	17	69	86
Auglaize	3	2	5
Sandusky	11	17	28
Mercer	6	24	30
Van Wert	12	32	44
Seneca	2	4	6
Lucas	7	15	22
Wyandot	2	3	5
Ottawa	4	6	10
Totals	135	380	515

Decrease in rigs, 39
Increase in wells drilling, 35.
Net increase 4.

Indiana.—Wells Completed.

County	Com.	Pro	Dry	Abd.
Wells	73	1153	2	2
Blackford	45	480	7	3
Jay	25	280	6	1
Adams	34	546	5	4
Grant	161	2439	13	9
Huntington	32	714	0	0
Madison	11	39	4	0
Delaware	12	154	6	0
Randolph	14	575	3	0
Miss.	1	0	1	0
Totals	408	6350	47	7

Indiana.—New Work.

County	Rigs	Drg	Total
Wells	13	54	67
Blackford	1	36	37
Jay	4	17	21
Adams	6	35	41
Grant	55	140	195
Huntington	14	20	34
Madison	6	10	16
Delaware	4	5	9
Randolph	2	14	16
Miss.	1	1	2
Totals	106	332	438

Allen county still heads the Buckeye list in the number of its new wells and production, but it is one of four counties which show a slight decline in the amount of new production from the figures published at the close of May. The number of wells has passed the century mark, the various districts of Allen county having 103 wells to their credit, with an aggregate daily production amounting to 1839 barrels, while 2 were devoid of oil. From a comparison with the figures for May, it will be found that there is a gain of 7 in wells, and a loss of 45 barrels in output—but the small decrease hardly indicates that the wells have been any less productive. In the districts which have been noted as the most prolific, the new wells are holding up just as well as they have in the past, but efforts have been made to drill up several portions of the old and supposedly condemned territory with results which do not add to the general appearance of satisfactory returns. In new work, there is also a slight decline, the rigs numbering 17 and drilling wells 69, being 7 less than the total reported at the beginning the month. There is considerable of an increase in the work under way over in Amanda and German townships, in the western portion of the county, while Marion township shows a falling off, and Richland is not overcrowded with work. Some of the bright spots which have figured in the returns for the past few months, are missing at this time, but such was to be expected, as much of the work has been done in districts which ordinarily would not be considered very attractive

Hancock county still continues to surprise those of the talent who were figuring it out of the race long since. In this county, the greatest gain in production was scored, and there is also an increase in the work under way. The wells completed in the county during June, numbered 82, they having a total new production of 1042 barrels with 5 not yielding oleaginous returns. This is a gain of 16 in wells, and an increase of 111 barrels in production. The rigs number 23 and wells drilling, are 97, being four better than the total reported last month. The Jackson township field seems to be in a fair way for a thorough testing, and in the more completely developed portions of the county the new work is being prosecuted with vigor. The Orange township district did not furnish its usual share of big producers this month, but the southwestern portion of the county is at present the scene of some interesting work. There is a good probability of developing a paying field in the northern tier of townships, where some new work has been done since the first of the year.

Hood's

Sarsaparilla is unquestionably the greatest blood and liver medicine known. It positively and permanently cures every humor, from Pimples to Scrofula. It is the Best.

Blood Medicine.

Allen Co., Indiana.

The Baldwin Oil, Gas and Mining Co., composed of Ft. Wayne gentlemen, has completed a well on the John Summers farm, in Jackson township, Allen county, Indiana, just half mile over the Ohio line, which is doing 100 barrels. There is much activity in that section in leasing.

New Keener Sand Pool.

The Pittsburg Oil and Gas Co., has opened a new Keener sand pool in Monroe county, O., about one mile northwest of Woodfield. It is a pure wildcat located two miles in advance of any production. At six feet in the sand it began to flow and produced 240 barrels in the first 24 hours. The defining of the extent of the pool will be a matter of great interest for some weeks to come.

Interest in Southwest.

The lower southwest fields have much more of interest now than they have displayed for many months. The addition of a large area to the Pine Grove extension will keep operators busy in that direction for some six months, and the Mellon & Co., well on the D. B. Ice farm in the Fallen Timber Run district, in the same county, that came in at 300 barrels, will greatly encourage operations to the south of this district. In the Whisky Run extension in Richie county, the Bonds Creek Oil & Gas company's No 1 on the Kelley farm and No. 3 on the Mahaney heirs farm are holding up at 100 and 150 bbls., respectively. This company is controlled by Columbus, O., people and their operations have proven a bonanza to them

LAD IS CHARGED WITH P. O. ROBBERY.

Cleveland, O., July 1.—Alfred J. Wolf, an eighteen year old boy, was brought to Cleveland yesterday in the custody of United States authorities, charged with breaking into and robbing the postoffice at Reservoir.

The boy admits according to the federal officials having opened the door of the postoffice and taking postage stamps. Reservoir is a country postoffice near here from Akron

BUFFALO-NIAGARA FALLS.

New train via Erie railroad. Leaves 11.02 p. m. for Meadville, Corry, Jamestown, Bradford. Phone 61 for sleeping car reservations 12-26t

$8.40 Chautauqua Lake and Return.

ERIE RAILROAD.

July 3 and 24.

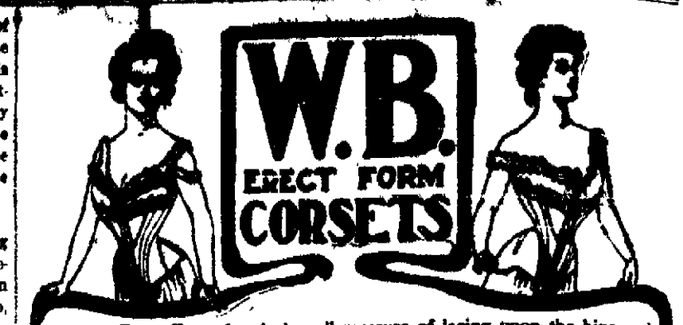

The Erect Form, by placing all pressure of lacing upon the hips and back muscles, does away with the ills of tight lacing and develops a beautiful incurve at the base of the spine. It is the only proper model to wear with the new Erect Form and Princess gowns. Fit your new dress over an Erect Form and it will be a masterpiece of grace and elegance. Prices from $1 up. If your dealer cannot supply you send direct to

WEINGARTEN BROS., 377-379 Broadway, New York

No other corset can take the place of the W. B. Erect Form. Accept no substitute

Consumers Coal Co.

Have Almost any Kind of Coal and Wood.

Three Different Kinds of Cement

Several Different Brands of Plaster.

Sewer Pipe of all sizes, Flue Liners, Fire Clay. Fire Brick, Sand and Land Tile.

Ruberoid Roofing.

Orders delivered promptly. Give us a call. Telephones 153.

Office and Yards on E. Vine St.

Summer Attractions

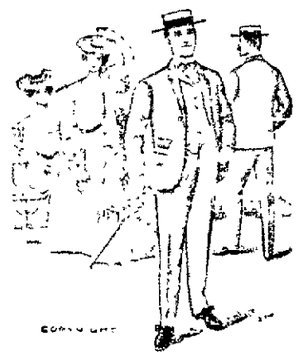

In light weight suitings are many ... and ... tone takes the place of ... crashes serges and homespuns ... are cool and neat, and both hang well and keep their shape when made up well fitting garments. We will make you a summer suit for outing, business or dress that will be elegant in style and finish and artistic in fit and ...

Your Credit is Good Here.

Highest award on our dress suits at Pan-American Exposition.

Warm weather suits $12.00 and ... trousers $4.00 up.

J. M. SPICER,

Holmes Block, 3rd floor. 1124 New 'Phone.

Removed from Y. M. C. A. Building.

Monarch Polish

There is No Other That will make your furniture look so bright, pianos so new, mantels and tiling as clean as Monarch.

Easy to apply, economical and will not injure the finest surfaces

Nothing Better for Hardwood Floors and Hardwood Finish.

FOLEY'S KIDNEY CURE

Will positively cure any case of Kidney or Bladder disease not beyond the reach of medicine. No medicine can do more.

FOLEY'S KIDNEY CURE

strengthens the urinary organs, builds up the kidneys and invigorates the whole system.

IT IS GUARANTEED

TWO SIZES 50c and $1.00

Passed Stone and Gravel With Excruciating Pains

A. H. Thurnes, Mgr. Wills Creek Coal Co., Buffalo, O., writes: "I have been afflicted with kidney and bladder trouble for years, passing gravel or stones with excruciating pains. Other medicines only gave relief. After taking FOLEY'S KIDNEY CURE the result was surprising. A few doses started the brick dust, like fine stones, etc., and now I have no pain across my kidneys and I feel like a new man. FOLEY'S KIDNEY CURE has done me $1,000 worth of good."

No Other Remedy Can Compare With It

Thos. W. Carter, of Ashboro, N. C., had Kidney Trouble and one bottle of FOLEY'S KIDNEY CURE effected a perfect cure, and he says there is no remedy that will compare with it.

SOLD AND RECOMMENDED BY

H. F. VORTKAMP, Corner Main and North Streets, Lima, Ohio.

NEWSPAPER ARCHIVE®

A RESOLUTION

CLARING IT NECESSARY TO CONSTRUCT SIDEWALKS IN FRONT OF CERTAIN LOTS AND LAND ON EAST VINE STREET IN THE CITY OF LIMA, OHIO.

Be it resolved by the City Council the City of Lima, Ohio, as follows: Section 1 That it is deemed necessary that sidewalks be constructed in front of the following described lots and tracts of land, situated on both sides of east Vine street in the city of Lima, Ohio, viz Lot number thirty-six (36); lot number thirty (30); lot number twenty (20); lot number forty seven hundred and twelve (5712); lot number fifty-seven hundred and fourteen (5713); lot number fifty-seven hundred and fourteen (5714); lot number fifty seven hundred and fifteen (5715), lot number fifty-seven hundred and twenty-eight (5728), lot number fifty-seven hundred and twenty-seven (5727), lot number fifty-seven hundred and twenty-six (5726); lot number fifty- seven hundred and twenty-five (5725) lot number fifty-seven hundred and twenty- four (5724); lot number fifty seven hundred and twenty-three (5723), lot number fifty-seven hundred and one (5701), lot number fifty seven hundred and two (5702); lot number fifty seven hundred and three (5703) lot number fifty seven hundred and four (5704, lot number fifty seven hundred and five (5705) lot number fifty seven hundred and six (5706), lot number fifty seven hundred and seven (5707), lot number fifty seven hundred and eight (5708) lot number fifty seven hundred and nine (5709) lot number fifty seven hundred and ten (5710), lot number fifty seven hundred and eleven (5711)

Section II That the owner or owners of each separate lot or tract of land named in the preceding section, be and they are hereby required to construct a sidewalk in front of their respective properties within thirty days after receiving notice of the passage of this resolution and any lot of such sidewalks not so constructed by the owner within such period shall be constructed by the city and the cost thereof shall be charged and assessed to the lot or tract of land in front of which the same is constructed

Section III That such sidewalks shall be constructed in all respects in accordance with the plans and specifications therefor on file in the office of the department of public service of the City of Lima Ohio and in accordance with the general sidewalk ordinance of the city and under the supervision and to the satisfaction of the City Engineer the Board of Public Service and the City Council

Section IV That the Clerk of the City Council shall give notice of the passage of this resolution. Such notice shall be given by a written notice thereof to be served upon the owner of each lot or parcel of land mentioned in section 1 who are residents of Allen County Ohio in the manner required by law and that B F Hitchcock is hereby appointed to serve such notice upon owners of the above described lots or parcels of land who are not residents of the City of Lima then that the same may be served upon any person who is the agent of such owner who may be charged with the duty of the payment of the assessment upon such property and a copy of such notice with the time and manner of service endorsed thereon by the person making the service shall be returned and filed in the office of the director of Public Service of said City as required by law

Passed June 22 1903

GEO L NEWSON
President of the Council

O J Rose Clerk of Council

Approved by THEO D ROBB, Mayor
Ju24 25

ADMINISTRATORS SALE

In pursuance of an order of the Probate Court of Allen County Ohio I will offer for sale at public auction on Friday the 25th day of July A D, 1903 at 1 o'clock p m at the east door of the court house in the city of Lima county of Allen state of Ohio, the following described real estate situate in said city of Lima county of Allen and state of Ohio to wit lot No 1613 in Curtis' sub division of outlot 7 in said city of Lima. This property is located at No 644 north Elizabeth street, Lima, Ohio

Appraised at $2400

Terms of sale cash on day of sale

W T COPELAND Administrator, with the will annexed of the estate of Julia Kamerer, deceased

COPELAND & ROGERS attorneys

June 22 1903 16 tues wed 4wks

Cases Counters Shelving Wall Cases, Tables Mirrors Partitions Railings Sideboards Refrigerators.
Special Designed Furniture of all Kinds.

Sandusky Store FIXTURE CO.

Dealers and Manufacturers of Bank, Office, Drug, Bar, Bowling Alleys and General Store Fixtures.

Office and factory corner Shelby and Fillmore Sts, opposite Lake Shore depot
SANDUSKY, O.

Foley's Honey and Tar heals lungs and stops the cough.

GOOD

Purses Offered to Owners

Of the Horses

Who Will Compete at the County Fair.

Running Races Will Start and Close the Racing Program Each Day.

The Idea Is Somewhat of a Departure but Gives Those Who Can't Stay Late a Chance to See the Jumpers.

The county fair board has distanced much of the competition in the circuit this year in more ways than one and especially in the offering of purses which are sure to induce horse owners to bring the very best material they have for the races The fact that there is to be a meeting, under the auspices of the Driving club, the week before the fair, is sure to be another inducement as the horses here for the first event are likely to remain over to pick up expenses which the next week's events offer

There is to be a departure from the usual program according to the decision of the speed ring committee it having been decided to start each afternoon's events with a running race instead of keeping the jumpers until the last as has been the custom heretofore There has been some objection offered to this arrangement but it must be remembered that the county has a large number of rooters for the runners and it is no more than fair that they should see at least one race of the kind without having to wait until the day is spent If the track should prove to be soft and there is danger of cutting it up the change can be made without serious objection

The racing for fair week will begin on Wednesday and for the four days following there will be four events the program offering the following

Wednesday Sept 16—1 14 mile dash purse $125 2 40 trot purse $300 2 19 pace, purse $300, running race 3 8 mile heats $125

Thursday Sept 17—¾ mile dash purse $125 2 24 trot purse $300 2 25 pace purse $300, ½ mile county run purse, $100

Friday Sept 18—Ohio Derby open to the world weight for age 1½ mile dash purse $150 2 18 trot purse $300 2 16 pace purse $300 running race 3 8 mile heats, purse $125

Saturday Sept 19—Handicap dash one mile purse $125 2 17 trot purse $300 2 10 pace purse $250 consolation ¾ mile dash for non winners $125

Piles In order to prove to you that Dr A W Chase's Ointment is a certain and absolute cure for any form of itching, bleeding or protruding piles the manufacturers guarantee a cure You can use it and if not cured get your money back Mr Casper Walton druggist Washington City Ind, says, "I was badly afflicted with piles. They itched and protruded and bled Nothing helped them until I used Dr A W Chase's Ointment. That cured them" 50c a box at all dealers, or Dr A W Chase Medicine Co, Buffalo, N Y.
Dr. A. W. Chase's Ointment.

BABIES ON FIRE

With Itching, Burning, Scaly Humours

Find Instant Relief and Speedy Cure

In Cuticura Soap and Cuticura Ointment

When All Other Remedies and the Best Physicians Fail.

Instant relief and refreshing sleep for skin-tortured babies and rest for tired mothers in warm baths with Cuticura Soap and gentle anointings with Cuticura Ointment, the great skin cure, and purest of emollients, to be followed in severe cases by mild doses of Cuticura Resolvent Pills. This is the purest, sweetest, most speedy, permanent and economical treatment for torturing, disfiguring, itching, burning, bleeding, scaly, crusted and pimply skin and scalp humours, eczemas, rashes and irritations, with loss of hair, of infants and children, as well as adults, and is sure to succeed when all other remedies and physicians fail.

Millions of the world's best people now use Cuticura Soap, assisted by Cuticura Ointment, for preserving, purifying and beautifying the skin, for cleansing the scalp of crusts, scales and dandruff, and the stopping of falling hair, for softening, whitening and soothing red, rough and sore hands, as well as for all the purposes of the toilet, bath and nursery. Thousands of women unhesitatingly recommend Cuticura Soap, in the form of baths for annoying irritations, inflammations and chafings, or too free or offensive perspiration, in the form of washes for ulcerative weaknesses, and for many sanative, antiseptic purposes which readily suggest themselves. The sale of Cuticura Soap, Ointment and Pills is greater than the combined sale of the world's product of other skin remedies. Sold in every part of the world.

CHEAPER FARES FOLLOW CONSOLIDATION

Cleveland O July 1—At a meeting of the new directorate of the Cleveland Electric Railway today it was decided to sell six tickets for 25 cents commencing July 4 instead of eleven for 50 cents the present rate On some lines passengers will be carried 15 miles for one fare Universal transfers are also issued Horace E Andrews is president of the new company which has a capitalization of $25,000,000 and controls every line in the city

L. O. T. M.

Lima Hive Will Initiate a Class of Candidates.

Sixty five Ladies to Receive Initiatory Degree This Evening—Banquet Will Follow.

The Knights of the Maccabees had their inning yesterday, and this evening, the ladies of the Maccabees, will lead the procession The members of Lima Hive, No. 43, have been conducting a campaign recently and they have secured a class of 65 candidates for membership. The initiatory work will be conducted at the lodge rooms of Lima Hive tonight, and will be followed by a banquet The candidates will present themselves at the lodge rooms at 7 o'clock this evening

COURT REFUSED TO GRANT INJUNCTION.

Philadelphia, July 1—In common pleas court, the judges refused to grant an injunction restraining the William Cramp & Sons' ship and engine building company, from increasing its capital stock from $5,000,000 to $6 250,000 and its mortgage indebtedness from $1,800,000 to $7 500 000 The stockholders of the company at a meeting on June 25 approved the increase J W Granger and Andrew H McNeal, stockholders, protested, against the increase and entered suit for an injunction restraining the company from increasing its capitalization and mortgage indebtedness.

SHARPSHOOTERS, ATTENTION!

There will be a meeting at Morrison's cigar store on Thursday evening at half past seven o'clock for the purpose of effecting the organization of a Citizen's Rifle Club The United States government supplies a limited number of regulation rifles and supply of ammunition to such clubs free of cost All interested are cordially invited to be present 3 2t

During the heated term there is nothing that will fortify a weakened system with abundance of reserve force—make it impervious to the heat like Hagee's Cordial of Cod Liver Oil (with Hypophosphites of Lime and Soda)

It builds a foundation of strength and vigor that puts you in position to turn the sunshine to healthful account. Contains no grease and is very pleasant to take.

Sold by all druggists. Prepared by Kalkmann Chemical Co St Louis Mo.

SENOR QUESADA WANTS INFORMATION.

Washington, July 1—Senor Quesada, the Cuban minister has received an inquiry from his government as to what, if any, claims Germany can have against the Cuban government, the Cuban consul general at Hamburg having advised his government that he was informed the first matter to be taken up by the German minister to Cuba, would be the claims of German citizens Senor Quesada has no information as to any German claims.

HOLIDAY EXCURSIONS.

Lake Erie and Western railroad will sell for the Fourth of July, excursion tickets between stations on its own and connecting lines, at the very low rate of one fare for the round trip tickets will be sold on July 3rd and 4th, 1903, good returning up to and including July 6th, 1903. For general information, call on any ticket agent, or address,

H J RHEIN, G P A
Indianapolis, Ind
2 tt

Red and black raspberries at Smith's 22 3t

Leaves **LIMA** 11 20 A M
Arrives **BUFFALO** 10 50 A M
New Train Via Erie Railroad,
SLEEPERS, COACHES.
CAFE CAR THROUGH,
'Phone 60 for Sleeping Car space 15 20t

LEGAL NOTICE.

Helen Halle and Albert J Wise, executors and trustees of the estate of Jacob Wise, deceased, will take notice that on June 8th, 1903 Dora W. Joachim and Sanford J Wise, filed in the probate court of Allen county, Ohio an application for the removal of said executors and trustees from said trust on account of alleged gross neglect of duty, removal from the state of Ohio of Albert J Wise and the wrongful management of said trust by said executors and trustees. That said application is set for hearing on Thursday, the second day of July, A D 1903, at nine (9) o'clock a m at which time it is ordered that Helen Halle and Albert J Wise will appear in said court and answer respecting said charges If Helen Halle and Albert J Wise fail to appear the court will proceed to hear the same in their absence and make such orders as the facts will justify.

A D MILLER Probate Judge
Allen County, Ohio

June 9 20t

Up-to-date Clothier and Furnisher. | Leon Loewenstein, 28-30 Public Square. | Up-to-date Clothier and Furnisher.

Don't Let Our National Holiday Find You Without a New Suit.

It is not too late to find what you want. Our stock is yet complete, in fact we have so many fine Suits on hand owing to the bad weather conditions that have prevailed, that we have decided to make special price reductions now at a time when it will do you the most good, so that we will not carry a single suit over to another season, which is a rule we have always made.

Serge, Cheviot, Cassimere and Worsted Suits.

Light weight, nicely trimmed and handsomely tailored, at $8.00, $10.00, $12.00, $14.00 and $15.00.

Men's Outing Suits.

Pants and Coat only, the best quality in our store, at prices lower than you would expect to get greatly inferior lines for, at $5 00, $6 00, $8.00 and $10.00.

Special Price Reductions in Our Entire Boys' and Children's Clothing Dep't.

We have made some extra fine selections from every section of our boys' and children's department and reduced prices so that it will mean a most important saving of money on any purchase you make here.

Gents' Furnishings.

Every section of this department has undergone price inventory and you can select a complete outfit at smallest possible prices.

Straw Hats.

Best qualities and styles in the market from 50c to $3.00.

Leon Loewenstein,
28-30 Public Square. LIMA, O.

SPECIAL NOTICE—Our store will be open Thursday and Friday evening.

Save Money for the Fourth.

In proportion to the daily growth of the number of people who have attended this sale, so the bargains have been growing in value and merit. Better goods are sold at lower prices, to replace the cheaper lots sold out. There never has been or ever will be an equal to this sale.

This week we will save you enough money on your purchases of Clothing, Shirts, Underwear, Hats, shoes, etc, to furnish you a good time on the Fourth Consider this when you start out to buy.

Store will be open till 11 o'clock Friday evening, but closes at 12 o'clock noon, on Saturday.

J. E. JETER,
MANAGER OF
The Union's Forced Bargain Sale

JULY 4th 1776,

Independence was declared and all men were proclaimed equally created. July 4th. 1903. we, the Columbia Shoe Store, declare such shoe valueas to force ourselves above that equality.

Just to make this National Holiday a glorious one we are offering two popular bargains 33⅓ per cent cheaper than real worth, but we can not guarantee to have full run of sizes after Thursday. We are starting with all sizes and widths

Men's $3.50 Oxfords

$2.45.

Vici Kid, Velour Calf or Patent Leathers, new stylish lasts, straight hand sewed and perfect fitters.

LADIES' $2.00 and $2.50 OXFORDS.

$1.65.

Fine light flexible soles or neat light extension soles, patent or kid tips, in ten different styles. The strongest value ever offered in Lima.

Misses' and Children's
Slippers and low Shoes in all the new fads. The court tie leads in style for the little folks, and we have them in all widths and sizes.
$1.00, $1.25, $1.50.

We Close at noon Saturday. July 4th. but will be open Thursday and Friday Evening.

THE COLUMBIA,
VALUE EVERY TIME. BLACK BLOCK.

NewspaperARCHIVE®

THE TIMES-DEMOCRAT.

PUBLISHED BY
THE TIMES-DEMOCRAT
PUBLISHING COMPANY,
129 West High Street.

THE ONLY NEWSPAPER IN LIMA RECEIVING ASSOCIATED PRESS REPORTS BY WIRE.

Telephones 84.

Entered at the Postoffice at Lima, Ohio, as Second Class Matter.

Member of Associated Press.

THE WEATHER.

Washington, July 1.—For Ohio: Fair in south, showers and not so warm in north portion tonight; Thursday fair, cooler in north portion.

DEMOCRATIC TICKET.

For Representative,
JOHN W. MANGUS,
of Richland Township.

For Sheriff,
EUGENE J. BARR,
of Lima.

For Treasurer,
MINOR C. CROSSLEY,
of Lima.

For Commissioner,
ALEXANDER L. CONRAD,
of Bluffton.

For Surveyor,
CHARLES E. CRAIG,
of Monroe Township.

For Coroner,
DR. ANDREW W. BICE,
of Lima.

For Infirmary Director,
C. H. MOSIER,
of Marion Township.

Don't fail to go to the college ball grounds, Saturday afternoon, and see the Camels hump themselves.

FIREWORKS.

We carry the largest stock in Lima. Private displays a specialty. Make your selections early, and have them stored until the Fourth. GREEN'S BOOK STORE.

OUR STOCK OF FIRE WORKS IS THE LARGEST AND BEST IN LIMA. GREEN'S BOOK STORE.

NOTICE TO LIVERYMEN.

The liverymen and draymen, of Lima, and every man in the city who owns a horse and buggy, are requested to meet at the assembly room of the court house, Thursday evening at 7:30 o'clock, for the purpose of considering the question of the tax on vehicles.

By order of the committee of the Liverymen's Association. 22-2t.

CORSET COVERS 5 CENTS EACH AT CARROLL AND COONEY'S.

SEE UNDERWEAR BARGAINS AT CARROLL AND COONEY'S.

CHOCOLATE CHIPS.

Best you ever ate, several kinds—we make them—special sale, 25c per pound—less than wholesale price.
3-3t REID'S SWEET PLACE.

MEN'S $4 RALSTON HEALTH OXFORDS AT $3.15. MICHAEL'S SWEEP SALE.

KIDNEY TROUBLE CURED

General Health Greatly Improved by Pe-ru-na.

MRS. M. J. DANLEY.

Mrs. M. J. Danley, Treasurer of the Rebecca Lodge, I. O. O. F., writes from 124 First street, N., Minneapolis, Minn.: "I was afflicted for several years with kidney trouble which became quite serious and caused me considerable anxiety. ***I spent hundreds of dollars trying to be cured, but nothing gave me any permanent relief until I tried Peruna. It took less than three months and only ten bottles to effect a permanent cure,*** but they were worth more than as many hundred dollars to me. I am fully restored to health, know neither ache nor pain and enjoy life."—Mrs. M. J. Danley.

This experience has been repeated many times. We hear of such cases nearly every day.

Mrs. Danley had catarrh of the kidneys. As soon as she took the right remedy she made a quick recovery.

A Prominent Southern Lady's Letter.

Miss Laura Hopkins, of Washington, D. C., niece of Hon. E. O. Hopkins, one of the largest iron manufacturers of Birmingham, Ala., writes the following letter commending Peruna. She says: ***"I can cheerfully recommend Peruna for indigestion and stomach trouble and as a good tonic."—Laura Hopkins.***

Peruna cures catarrh wherever located.

Peruna is a specific for the catarrhal derangements of women. Address The Peruna Medicine Co., Columbus, Ohio, for free book on catarrh written by Dr. S. B. Hartman.

TOO LATE

Was the Arrival of a Son From the West,

Who Was Called to the Bedside of a Dying Mother—Funeral of Mrs. Dan Fetter.

Mrs. Daniel Fetter, of Bath township, whose serious illness was noted yesterday, died at 12:30 yesterday afternoon, several hours before the arrival of her son from Nevada, who reached Lima late in the day. The funeral services will be conducted at 10 o'clock Friday morning, at Union chapel and interment will be made in Ward cemetery. The deceased was 42 years of age and left five children.

A sad incident, connected with Mrs. Fetter's death, was the birth last night of a daughter to Mr. and Mrs. Walter Scherfey, the latter being a daughter of Mrs. Fetter, whose death cast a gloom over what would have otherwise been an occasion for rejoicing.

Smith has cherries. 22-3t

NEWS

Of the City Across the River.

Social Event.

Another Resident Goes to the West.

South Lima Baptist Church Receiving Needed Repairs.

Another Social—What the People Are Doing, and Where They Will Spend Summer Vacations.

The south Lima Baptist church is, this week, undergoing a much needed process of renovation. The carpet has been taken up, and will be thoroughly cleaned and repaired before being put down again. The wainscoating will be repainted, and a partition with sliding doors, will be put up in the rear of the building, thus affording additional room for the use of the Sunday school and prayer meeting.

A Good Time.

The O. M. C. met last Monday evening with Miss Margaret Hitchcock, of 732 east Second street. Light refreshments were served, and a very pleasant evening was enjoyed by all. The guests departed at a late hour, voting that the O. M. C. is the best place to have a good time. Those present were Misses Sadie and Bess Johnson, Lena Meriful, Daisy Wise, Emroy O'Dell, Ida Kieffer, Bernice Kraft, Jennie Smith and Mrs. Frank O'Dell.

Social.

The ladies' of the south Lima Baptist church, gave a very pleasant ice cream social last evening, at the home of J. S. Sparling, 618 south Central avenue. Through the kindness of Mrs. Zullinger, music was enjoyed during the evening. A neat sum of money was realized by the ladies, which will be used for the expenses of the church.

Gone To Kansas.

This morning, Mrs. J. D. Smith, and children, of 629 south Central avenue, left for Independence, Kansas, to join her husband there. Mr. Smith has been working for the past five months in the oil field, there.

Personal Mention.

Mrs. Anna Peterson and daughter, have moved into the rooms formerly occupied by Thomas Laughlin, at 705 St. Johns avenue.

Rev. Hawkins, who was stricken with appendicitis, one week ago last Monday, expects to be out of bed by the end of the week, though he will probably not be able to resume work for several weeks. His many friends wish for his speedy recovery. Those who know him best, think that the presence of his wife, who has just returned from a protracted visit at her old home in Paducah, Kentucky, is having more to do with his recovery than the physicians' remedies.

Miss Alice Riddle, of Cincinnati, who has been visiting Miss Mollie Fenwick, of 811 Madison avenue, has left for Delphos, for a short visit with friends there, before returning to her home.

The change of division on the Detroit Southern has taken another esteemed citizen from south Lima. Mrs. Peter Flynn, of south Pine street, today shipped her goods to Napoleon, where her husband is a brakeman on that road. She will follow with the children, tomorrow.

Ed. DeLong, has resigned his position with the Eagle Stave Co.

James Marion, has removed from 631 Holmes avenue to 825 St. Johns avenue.

Howard Bains, of south Pine street, who had his foot crushed at the refinery, a few days ago, is able to be about.

Mrs. Jennie Lawrence, of St. Marys, is the guest of her sister, Mrs. J. W. Arnold, of 406 east Second street.

FOLLOW THE CROWD—THEY ARE ON THEIR WAY TO THE LIMA HOUSE CORNER, WHERE SEVENTY-FIVE CENTS DOES THE WORK OF A DOLLAR.

MEN'S $3.50 REGENT OXFORDS AT $2.65. MICHAEL'S SWEEP SALE.

NOTICE.

To Boilermakers and Ironship Builders of America, Helper's Division.

All members of Golden Rule Lodge No. 51, Helpers' Division are duly requested to be present at the open meeting, to be held in the Donze hall next Thursday evening, for the purpose of letting all members know what we are about to do. By order of Golden Rule lodge No. 51, H. D.

J. E. RILEY, Pres.

WANTS, FOR RENT, LOST, FOR SALE, ETC.

WANTED—Good girl for the kitchen. Inquire 958 south Main street. 1t

WANTED—Ladies to call at Turkish bath and massage parlors. Thursday ladies day. Special treatment for rheumatism, stomach, liver and bowel trouble. Turkish Bath and Massage Parlors, rear Hotel Norval. 22-3t*

WANTED—Girls to learn cigar and bunch making. Girls w... be paid while learning. Apply at American Cigar Co., corner Main and Elm streets. 209-1m.

WANTED—Competent cook at 1028 west Market street. 97-tf

FOR RENT.

FOR RENT—Four room house. Call at 748 north West street. 22-3t*

FOR RENT — Furnished room in most pleasant part of city. Apply P. O. Box 591, Lima, O. 222-tf

FOR RENT—Store room 108 south Main street, near Market. Inquire of L. E. Stamets, office with A. C. Reichelderfer, plumber. 2-3t

FOR RENT—Nicely furnished room, with outside entrance with or without board. Modern conveniences. Three and a half blocks from public square. 226 south Pierce street. 21-3t.

FOR SALE.

FOR SALE—Cooking stove, splendid baker, large oven, will sell at a bargain. Call at 685 north Union. 23-3

FOR SALE—Belgian Hares, call at 131 east Pearl street. 22-3t

MISCELANEOUS.

DIRT—For filling purposes can be had for the hauling. Call at 509 north Elizabeth street. 1-3t

PALMIST—Zelda, palmist and card reader, 25 and 50 cents. Last week, reliable advice in business, love and all matters, 127 west Wayne street, near Main. 21-3t*

LOST—White bull dog pup. Return to City Book Store, and receive reward. 21-3t

LOST—Hand painted China belt pin. The finder will receive reward by leaving same at Hoover Furniture Store. 18 public square. d-22-2t-w1t

WANTED—Girl general housework, good wages, three in family, and no washing. Inquire Weisenthal's Clothing Store. tt

AGENTS—Accident Insurance and Key Registration—$1,000 for loss of life, hands, feet or eyes; $5 per week other injuries. $1 per year. Also General Accident Insurance, $1,500 at death, $10 per week for non-fatal injuries, $3 per year. Big commission. Duquesne Registry Company, Ferguson building, Pittsburg, Pa. wed-sat*

The Lima Dry Goods Co

Planning for the Double Holiday.

This Store Closes its Doors Friday at 5:30, Not to Reopen Until Monday Morning.

For this double period of recreation and rest there'll naturally be unusual preparation. No doubt many things you'll need. Matters of dress come in for early consideration. It may be only a tie or collar, or pair of gloves, that's necessary to complete your outfit. Be the need big or little it is our pleasure to serve you to your satisfaction.

White Shirt Waists.

White Shirt Waists of very fine lawn with yoke of fine tucks, blouse front and full sleeves, special at $1.25.

Five other styles white Lawn Shirt Waists, all exceptional values. $1.25 each.

Very handsome white Shirt Waists of fancy mercerized madras with satin figure, made in very popular styles, special at $2.00.

White Goods.

Fine quality white mercerized madras with neat satin figures, 27c yard.

Fine white dotted Swiss muslin, 28 inches wide, exceptional value at 15c and 25c yard.

32 inch very fine quality dotted Swiss muslin, 50c yard.

Fine white Swiss muslin with neat black dots and figures, special at 39c yard.

Summer Gloves.

2 clasp lace gloves, white or black all sizes, 15c pair.

Plain cotton gloves, 2 clasp, tan, mode or black, all sizes, 25c pair.

Fine plain black silk mitts, all sizes, 25c pair.

Misses' black silk lace mitts, 25c pair.

Misses' lisle gloves, tan and slate, 25c pair.

Ladies' heavy weight genuine lisle lace gloves, 2 clasp wrist, 50c pair.

Ladies' very fine quality pure silk gloves with double finger tips, gray, mode, black and white, 50c the pair.

Ladies' pure silk gloves, elbow length, black or white, 50c pair.

Ladies' very fine quality 2 clasp silk gloves with double finger tips, 75c pair.

Ladies' very fine pure silk lace gloves, elbow length, $1 pair.

Parasols.

If you look for your Parasol here, we think you'll be sure to find it among these—they're agent's samples, no two alike. Plain white, plain black, black and white and fancy colors. Big variety of Children's Parasols among them as well as many choice things for ladies. We bought them cheap, we're selling them in the same way. The prices to you are less in most instances than the manufacturer's price, 15c to $2.75 each.

Silk Petticoats.

Handsome Taffeta Silk Petticoats in black and colors, wide corded flounce and dust ruffle, regular value $6.50, special at $5 each.

Ladies' Neckwear.

White Muslin Stock Collars with long ends to tie, fancy colored edges, special at 15c each.

Two special lots neat embroidery turn-over collars, 10c and 15c each.

Honiton Lace Turn-over Collars, very fine work and handsome patterns, 25c and 50c each.

New Four-in-Hand Ties, plain black with fancy silk embroidered ends and solid or fancy colors without embroidery, 25c each.

Ribbons.

Every shade in that fine quality pure silk taffeta ribbon, number 40, 3 inches wide, at 19c the yard.

Notions.

Handsome new Japanese Folding Fans, 5c, 10c and 15c.

Fancy decorated white Gauze Fans, 50c, 75c and $1.00.

Special lot fancy jewelry, belt pins, brooches, bracelets and fancy hat pins, regular price 10c to 25c, at 5c each.

Ladies' Belts.

New Belts for ladies' and misses', taffeta silk, moire silk, armure silk, all choice styles, at 25c, 35c and 50c each.

Special sale for leather, not the latest styles, but the regular 50c qualities at 25c each.

Hosiery at Cut Prices.

Six dozen ladies' fancy colored lace stripe Hose, fine lisle and the best Egyptian cotton, regular price 50c, reduced to 39c pair.

Ladies' fancy lace stripe fast black Hose, with colored silk embroidery, worth 35c, at 25c the pair.

Two special lots men's fancy colored Half Hose, also plain black in fine lace lisle, 25c and 50c the pair.

Children's fine quality fast black lace stripe Hose, all sizes, 2 pair for 25c.

Boy's extra strong double knee Hose, made to give perfect satisfaction, special at 15c the pair.

Summer Underwear.

Ladies' fine white ribbed Vests with lace in neck and arms, special at 15c each.

Ladies' very fine white low neck Vests, allover lace stripe, lace and silk tape in neck and arms, special at 25c each.

Ladies' low neck and sleeveless Vests with wide lace yoke, special at 19c each.

Ladies' fine white lisle Vests, low neck, no sleeves, with val lace in neck and arms, special at 39c.

Extra fine white allover lace lisle Vests, very exceptional value at 50c each.

Men's Business, Outing and Vacation

CLOTHING.

Hart, Schaffner & Marx

Tailor Made Clothes

A splendid gathering of the best examples of the

Tailors Art.

Every fashionable fabric and up-to-date style is shown. Never was a stock so attractive and complete. Never were prices so temptingly low as here. Every garment we sell will hold its shape because it is tailored, not merely sewed up. We assure the greatest degree of satisfaction in every purchase made.

These stylish TWO PIECE SUITS are a combination of style and comfort; every little breeze that blows goes through them.

$5, $6, $8, $10, $12, $15.

SUMMER FURNISHINGS—Negligee Shirts, Mohair Shirts, French Flannel Shirts, Underwear, Neckwear, Low Collars, Fancy Hosiery, etc., etc.

PANAMA HATS.

Large line of Children's Wash Suits and Knee Pants. Everything new at

MORRIS BROS.

217 N. Main Street, LIMA, OHIO.

7 SUTHERLAND SISTERS

Beg to announce to the ladies of Lima and vicinity, that they have made arrangements with me, to hold two weeks

Free Daily Consultation,

from 12 to 9 p. m., regarding treatment of hair and scalp.

See Their Long Beautiful Hair.

I respectfully invite everyone to call and consult the ladies in charge.

Don't be misled; there are no prices lower than ours on good goods.

H. F. Vortkamp,

Der einzige deutsche Apotheker in Lima.

Northeast Corner Main and North Streets, Lima, Ohio.

CHOCOLATE CHIPS.

Best you ever ate, several kinds—we make them—special sale, 25c per pound—less than wholesale price.
3-3t REID'S SWEET PLACE.

BATHING IS FINE AT JOHNSON'S SWIM.

Pabst Bock Beer

Can be had at the following places on and after the 3d of July.

DAN ETLING, south Main street.
PETER BECK, south Main street.
CHAS. ACKERMAN, west High street.
A. A. BROWN, east Market street.
HOTEL NORVAL, north Main street.
FRANK GLANCY, north Main street.
PABST DEPOT, Main and Elm streets.

Call up old phone 751 Union, or new phone 144 and order a case of the Famous

PABST BOCK BEER

for July 4th, and you will enjoy it.

J. P. DIES, Agent.

NEWSPAPER ARCHIVE® NEWSPAPER ARCHIVE®

They Come! They Look! They Buy!

That expresses the idea to the very point. People that come here looking for true bargains in Clothing and Footwear find them. They don't leave the store empty handed but are convinced that our

SWEEP SALE

Is a genuine reduction sale. The delayed remodeling of our store has left us with an unusual large stock and we are determined to unload before fall. No goods charged or sent on approval during this sale.

MICHAEL'S
UP TO DATE STORE
FOR CLOTHING & FOOTWEAR

Our store open Thursday and Friday night, but will close at noon Saturday, July 4.

FELDMANN & CO.

Fourth of July Essentials.

If you expect to spend your holiday out of town you will perhaps be in need of some of the little things that help to make an outing enjoyable, and which you can find here in best variety. Some very special values you will appreciate.

Warm weather Gloves and Mitts 25c, 35c, 50c and 75c

Ladies' Lace Hosiery, beautiful goods at 25c, and the higher grades at 50c and 75c.

Children's Lace Hose pretty styles at 25c, 39c and 50c

Novelty Neckwear at 25c and 50. The very newest stocks

The new shapes in Linen Collars and the popular "MIDGET" Ties to wear with them.

The new Belts at 25c 35c 50c and 98c

New Neck Chains at 25c, 89c, 50 and 98c

Pretty Parasols, much under price, at 98c, $1.50, $1 98 and $2 98.

Colored Silk Umbrellas with pretty borders Very special at $1 98.

Nobby Walking Skirts at $3 98, $5, $5 98 and $6 50.

The newest Wash Skirts at 98c, $1.25, $1.50, $1 98 and to $5 98.

Wash Petticoats, an extraordinary sale at 39c, 50c and 89c. We bought a manufacturer's surplus stock much under value.

Dressy White Waists. The very newest, at 98c, $1.25, $1.50 and $1.98.

High Grade Ribbons in the popular Neck and Sash widths, at 19c, 25c and 39c.

Knit and Muslin Underwear for Women and Children Our goods are the sort that are bound to give satisfaction.

Feldmann & Co
209-211 N. Main Street.

JURY

Is Through for the Summer,

But the Term

Is Left Open for a Postponed Case,

Which Will Be Called Up for Trial on the 7th of September.

Verdict Was Returned Yesterday Evening, Giving a Verdict for Plaintiff in Case Against Pennsy. Railroad.

The services of the petit jury have been disposed of, so far as a continuance of the summer season is concerned, but they were discharged this morning, with instructions to return on the seventh of September, when the case of Amos Young is set for trial Judge Cunningham has held the term open for that date, in order to bring the case in the spring term, but there will be but little done from now until the fall term, aside from the hearing of a few matters in chancery, or the disposal of some of the numerous divorce cases which are still pending.

Verdict for Plaintiff.

In the case of Robert Mehaffey vs the Pennsylvania railroad, there was a rather long drawn out battle on disputed legal propositions yesterday, but short work was made of the real issue after it once got to the jury. The plaintiff was awarded a judgment against the railroad company for the full amount of the claim, with interest, amounting to $544 80.

The Annual Report.

Deputy Probate Judge Gallespie, is working on the annual statistical report which will be filed with the state department when completed, showing the work which has been done in Allen county, by Judge Miller, during the year since June of 1902

Real Estate Transfers.

Minnie Carr to Princess Wein inlot 475 in S. L. Fryer's addition, Spencerville $1

Charles T. Long to Sarah Cook, inlot 1813 Lima, $1275

Lima Home & Savings association to Sarah E Bedford, east half of inlot 653 Wamsley and Baxter's addition $1225

MEN'S $5 NETTLETON OXFORDS AT $3.95 MICHAELS' SWEEP SALE.

LADIES' DRAWERS 10C EACH AT CARROLL AND COONEY'S.

Old and young chickens at Smiths. 22 3t

MEN'S SUITS, BOY'S SUITS AND CHILDREN'S SUITS, MEN'S PANTS, BOY'S PANTS, CHILDREN'S PANTS AT ONE-FOURTH OFF FOR CASH. ALBRECHT BROS., AMERICAN CLOTHIERS.

GOWNS 37C EACH AT CARROL & COONEY.

NOTICE!

We have moved to our new location, second floor of the new Times building near the postoffice

We take entire charge of estates, collect and promptly remit rentals, buy and sell farms and city property, negotiate loans, and carry on a general agency and promoting business

Our specialty is buying and selling real estate on the modern co-operative plan. We now have $12,000 capital employed and agents in sixteen other towns to assist us

We'll be pleased to see you in our elegant new home, and will treat you well in any business left in our charge.

THE UNION AGENCY CO.,
James E Wickham, Secretary.
July 1st, 1903 -eod tf

CHOCOLATE CHIPS.

Best you ever ate, several kinds—we make them—special sale, 25c per pound—less than wholesale price
3-3t REID'S SWEET PLACE.

CLOSED TOMORROW.

The City Bank will be closed tomorrow, on account of the death of J. A. Hesse.

PIPER'S GROCERY AND MEAT MARKET WILL CLOSE AT NOON, SATURDAY, JULY 4. 23-2t

The Ladies' Aid Society of First U. B. church, will meet Thursday afternoon, at the home of Mrs. Clark, of south Pine street. All members requested to be present.

HONEST DEALINGS AND LOW PRICES
FELTZ BRO'S & CO
RELIABLE GOODS
TRADE

Saturday, July 4th, being a legal holiday, this store will be closed all day. Therefore we call your special attention to the following seasonable offerings, and advise all to do their usual Saturday's shopping during the next two days.

WASH GOODS.

One lot choice Dimities, in dark and light effects; usually sold at 10 cents a yard.

Our price, 5c a yard.

One lot fine Batistes and Dimities, choice patterns in stripes and figures, worth 15c and 18c a yard.

Our price, 12½c a yard.

All our Embroidered Pineapples—a very choice and desirable material—worth 25c a yard.

Our price, 18c a yard.

30-inch fine Corded Chambray; worth 18c a yard.

Our price, 12½c a yard.

Splendid values in India Linons at 7½c, 8½, 10c, 11c, 12½c, 15c and 25c a yard.

SPECIAL.

A large American Flag, size 5 feet by 8 feet, made of good bunting, fast colors, worth $1.75 each. This lot goes at the

Special price of $1.00

NewspaperARCHIVE®

THE TIMES

CALLED HIM FOR THE LIMIT.

Rockefeller Will Have to Put Up Millions to Rush Medical College.

Chicago, July 1.—The trustees of Rush Medical College have succeeded in raising a fund of $1,000,000 which will be tendered to the trustees of the University of Chicago tomorrow, thus assuring the gift of $6,000,000 promised by John D. Rockefeller and the construction in Chicago of a magnificent medical institution. All doubt as to the ability of the Rush Medical Board to complete the great subscription list was removed yesterday. The men in charge of that college formally accepted the cash and authorized its proffer to the university.

The securities are ready and the only step remaining is to have the University of Chicago board of trustees hear the report of the gift makers and make their formal reply, which will be accepted.

Then both sides will send representatives to New York city to confer with John D. Rockefeller.

It is expected that he will take prompt action and the new medical college will soon be under way.

ENGINE COMPANY THROWN BODILY OUT

Because City of New York Did Not Pay Rent. Marshal Narrowly Escaped Beating at Hands of Firemen.

New York, July 1.—An engine company with its horses, men, apparatus bedding, hay and mascot dog, have been thrown bodily out of the fire house on Coney Island, because the city of New York refused to pay rent.

A deputy fire commissioner of Brooklyn, protested against the eviction on the ground of public policy, but city marshal Glover, armed with a dispossess warrant organized a posse of 40 and cleaned out the house. He left the building in possession of the counsel for the old board of trustess of the Coney Island volunteer fire department.

While the eviction was in progress, the able bodied crew of the engine company, stood by, grumbling and aching for a fight, but they were restrained by the foreman, and a large crowd, which had gathered in the hope of seeing a battle, was disappointed.

LIZZIE'S DOLL MADE HER FALL

From Roof of Five Story House. Bounced Around by Clothes Line, Force Was Broken, and Her Injuries Slight.

New York, July 1.—Lizzie Yungold, who is four years old, has achieved fame in Delancey street. While playing on the roof of a five story tenement, Lizzies' doll fell over the edge. The child made a wild plunge for the plaything, and lost her balance.

Two stories below, a net work of clotheslines began. She struck them, and was tossed downward, back and forth toward the stone pavement. A woman was passing, and the child landed on her head, breaking the force of her terrible fall. She was carried home, and the doctors could find only a few bruises. In half an hour, Lizzie was back at play.

NO WEATHER BUREAU

Rheumatics Can Tell by Their Aches When a Storm is Coming.

Rheumatics save barometers, but it is like sticking knives into them when change of weather comes.

When nature waves her danger flag it is an acute evidence of the disease and a cry for help. She cannot free herself from this Uric acid, but convulsively tries to throw it off as the stomach tries to eject a poison.

If you do not help nature you will have to suffer. You have suffered. There's no need. Athiophoros can stop the pain and free you from this weather-vane trick. Athiophoros acts directly on the Uric acid like a May day on an ice field—it will drive your Rheumatism away, no matter what kind of Rheumatism or Neuralgia you may have. Sciatica and Lumbago both come from Uric acid and will respond quickly to the action of Athiophoros—it will soothe and quiet you—you can prove it easily. If your druggist doesn't keep it send $1 to The Athiophoros Co., New Haven, Conn. It is pleasant to know help is so near. You will find it still pleasanter to be without aches and pains.

CROP REPOPT.

Washington, July 1.—The weather bureaus' weekly summary of crop concitions, is as follows:

Throughout the central valleys, lake region, Atlantic coast districts, and the northern portion of the southern states, the week has been decidedly cool, and the Atlantic coast and east gulf districts have suffered from continuous rains. While too cool for rapid growth, crops have made favorable advancement in the central valleys' where the general absence of heavy rains has been favorable for cultivation and harvesting. Warmth and sunshine are needed in the Atlantic coast and east gulf districts. Drought conditions in South Dakota are largely relieved, but continue with damaging effects in North Dakota and northern Minnesota. Rain is needed in the central portion of Washington, while work has been interrupted by rains in western Oregon; elsewhere on the Pacific coast, the conditions have been generally favorable. Further improvement in the condition of corn is generally reported, and while the crop continues late, is making good growth over the western portion of the corn belt, the condition of the crop in Iowa now closely approximating the average. In the middle Atlantic states, corn has made slow growth, is very backward and is much in need of cultivation.

Except over local areas the weather conditions have been very favorable for winter wheat harvest in the central valleys but this work has been interrupted by rains in the middle Atlantic states.

A marked impjrovement in the condition of winter wheat is reported from New York and Michigan and the crop is maturing rapidly in good condition in Nebraska. In North Dakota there has been a decided deterioration in the condition of spring wheat, as a result of drought, which has also proved damaging in portions of South Dakota and Minnesota. Generally, however, in South Dakota and on uplands in southern Minnesota the crop is in thrifty condition and it continues promising in Wisconsin, Iowa, and Nebraska. A decided improvement is reported from Washington and Oregon, except in central Washington, where drought is causing injury. Except in North Dakota and portions of South Dakota, Minnesota and the upper Ohio valley the oat crop has made very favorable advancement. Harvesting is in progress as far north as south Missouri.

STRONG PLEA

For Proper Marking of Revolutionary Graves.

President of S. A. R. Sets Forth Aims of That Growing Organization.

Col. James P. Kilbourne, president of the Ohio Society S. A. R., has sent out the following interesting letter:

"It is estimated that from 6,000 to 10,000 revolutionary soldiers lie buried in Ohio. Already the graves of 3,000 have been located and identified. A part of the patriotic work of the National, State and local Chapter Societies of the Sons of the American Revolution, is to place upon the grave of every Revolutionary soldier, a practically indestructible bronze marker, in addition to present monuments and markings.

This appeal is to every patriotic citizen of Ohio, to report to Col. Wm. L. Curry, state registrar, Columbus, O., to be entered in the records, the place of burial, names and monumental markings of every Revolutionary soldier in their respective neighborhoods.

Nearly all of these heroes, as well as many buried elsewhere, have living descendants in Ohio, who are eligible to, and should, become members of the society S. A. R. It is no dress parade affair, but a patriotic association to keep alive in the bosom of every American the memory and works of our revolutionary ancestors, and imbue the minds of the rising generation of our adopted citizens, with a love of liberty and a determination to help uphold it.

Our desire is to add at least 1,000 to the present membership during 1903-04. Send name and state of your revolutionary ancestor to Wm. L. Curry, as above, and receive blanks and instructions pertaining to membership, and have your names enrolled in the next year book, and join us in the patriotic work of the society.

Membership in the S. A. R. involves but trifling pecuniary outlay. It is designed as the conservator of the history of the revolutionary struggle, and besides confers a distinguished honor upon the eligibles. It is hoped that all who read this will at once forward the information and inquiries above indicated.

OIL MARKET.

Tiona oil	$1.65
Pennsylvania oil	1.50
Somerset oil	.95
Corning oil	1.30
New Castle oil	1.27
North Lima oil	1.14
South Lima oil	1.09
Indiana oil	1.09

TO BOSTON AT LOW FARE VIA. PENNSYLVANIA LINES.

July 2nd, 3rd, 4th and 5th, account National Educational Association meeting. For particulars consult local ticket agent of Pennsylvania lines. 214-d&w to july 5

The Ladies Aid Society of St. Paul's Lutheran church, will hold its regular monthly meeting at the home of Mrs. John Hiel, 514 north Metcalf street, on Thursday afternoon at 2 o'clock.

LETTA KEVE, Secy.

First in price
First in quality
First in aroma

Cremo

the great 5c Cigar

The Largest Selling Brand of Cigars in the World

The Band is the Smoker's Protection.

LAKE CHAUTAUQUA

One of the most charming summering spots to be found anywhere on the American continent, and one where you can have absolutely a most delightful vacation at a price that will not bankrupt your purse.

Board with room for $5.00 to $12.00 per week, in cottages and hotels and *accommodations furnished are really good in every respect.*

Lake affords attractions more diversified than any other resort.

Unequaled climatic conditions. Situated 1500 feet above sea level, and 800 feet above Lake Erie (7 miles distant), the air, even in hottest summer days, is pure and bracing. No oppressive days, nights always cool. You can sleep well.

New Route to the Lake

Over the Lake Shore & Michigan Southern Ry. through Westfield, N. Y., across the beautiful "Gulf" country of western New York, the short line from all points, west, southwest and south. Direct connections with the Lake Shore at Chicago, Toledo, Cleveland and intermediate points. Reduced rate tickets by all railways in connection with the Lake Shore on sale June 1st to Sept. 30th.

Two Special Excursions at low rates, **July 3 and 24, good 30 days.** From points south of Ohio River, **July 2 and 23.**

Lake Chautauqua Books illustrating and describing the Lake, its resorts, attractions and hotels, sent free by addressing, A. J. SMITH, G. P. & T. A., Cleveland, Ohio.

Lake Shore & Michigan Southern Ry.

STATE DEPARTMENT TAKES NO NOTICE.

Washington, July 1.—The state department is not disposed at present to take any notice officially of the utterances attributed in the cable dispatches to the Columbian consul general at London, ascribing invidious motives to the United States government in connection with the Panama canal project. It is said at the department that while there would be precedent for complaining of the action of the Columbian officials located in the United States it is not all clear that a complaint could be longer against a Columbian official in another country.

BLOCKADED

Every Household in Lima Should Know How to Resist It.

The back aches because the kidneys are blockaded.

Help the kidneys with their work.

The back will ache no more.

Lots of proof that Doan's Kidney Pills do this.

It's the best proof, for it comes from Lima.

Mrs. H. B. Core, of 522 west High street says: "I feel that it is a person's duty to recommend a remedy which gives all satisfaction, and it is for this means that I endorse the claims made for Doan's Kidney Pills and recommend the use of this remedy to others. We used them in our family for kidney trouble and found them to be all they are represented, namely, a thoroughly, reliable and effectual remedy. We procured them at W. M. Melville's drug store."

For sale by all dealers. Price 50 cents a box. Foster-Milburn Co., Buffalo, N. Y., sole agent for the U. S.

Remember the name—Doan's—and take no substitute.

Women's Headaches

542 1-2 Congress Street,
Portland, Maine, Oct. 17, 1902.

I consider Wine of Cardui superior to any doctor's medicine I ever used and I know whereof I speak. I suffered for nine months with suppressed menstruation which completely prostrated me. Pain would shoot through my back and sides and I would have blinding headaches. My limbs would swell up and I would feel so weak I could not stand up. I naturally felt discouraged for I seemed beyond the help of physicians, but Wine of Cardui came as a God-send to me. I felt a change for the better within a week. After nineteen days treatment I menstruated without suffering agonies I usually did and soon became regular and without pain.

Wine of Cardui is simply wonderful and I wish that all suffering women knew of its good qualities.

Mrs. Wilhelmina Snow
Treasurer, Portland Economic League.

Headaches are the danger signals of coming disease. Both men and women suffer headaches, but periodical headache falls only to the lot of women and is the unerring sign of irregular menstruation and bearing down pains. Completely prostrated by nine months of suppressed menses, blinded by headaches and racked with pain Mrs. Snow was made a strong and healthy woman again. Remember with Wine of Cardui no case is hopeless because this great remedy cures permanently nineteen out of every twenty cases and never fails to benefit a case of irregular menses, bearing down pains or any female weakness. If you are discouraged and doctors have failed, try Wine of Cardui, and try it now. Remember that headaches mean female weakness. Secure a bottle of Wine of Cardui today.

All druggists sell $1.00 bottles of Wine of Cardui.

WINE of CARDUI

CER stands for Reliability of the concern that manufactures this product.

Stands for Cleanliness | Stands for Excellence

We will give you a very valuable prize if you complete the word of which these are the first three letters.

For further particulars and full information consult your grocer. *He's convinced.*

THE MERCHANTS AND MANUFACTURERS MUTUAL INSURANCE CO.

of Mansfield, will save 20 per cent. on mercantile insurance.

P. A. KAHLE. Agent. 13-14 Holmes Block.

House Work is Hard Work without GOLD DUST.

RAILROAD

Time card in effect June 14, 1903, from Lima.

No.	Trains West.	
7	Pacific Exp. for Chic., da.	12:28am
9	Buffalo-Chicago L't'd., da.	1:54 am
21	Chicago Exp., da. ex. Sun.	8:42 am
3	N. Y.-Ch'go. L't'd., daily	11:33 am
13	Wells Fargo Exp., da. ex. Monday	3:57 pm
37	Local Frt., ex. Sun. arrives	5:30 pm
	Trains East.	
8	N. Y. and Columbus, daily	4:05 am
22	Marion-Columbus, ex. Sun.	8:21 am
4	N. Y.-Boston L't'd. daily	4:33 pm
10	Buffalo-Chautauqua, dly.	11:02 pm

No. 13 will not carry baggage.

B. H. SIMPSON, Agent.

C. H. & D. RAILROAD.

	SOUTH BOUND.	
No. 7	Daily, leaves	2:10 am
No. 11	Daily ex. Sunday, leaves	5:30 am
No. 1	Daily ex. Sunday, leaves	8:50 am
No. 5	Daily, leaves	12:41 pm
No. 3	Daily, leaves	4:10 pm
No. 9	Daily, leaves	6:10 pm
No. 13	Daily, except Sunday	9:35 pm
No. 13	Daily ex. Sunday, arriv. only	9:35pm
No. 85	Sunday only, leaves	6:50 am
	NORTH BOUND.	
No. 12	Daily, leaves	2:35 am
No. 14	Daily, leaves ex. Sunday	5:30 am
No. 2	Daily ex. Sunday, leaves	8:05 am
No. 6	Daily, leaves	11:57 am
No. 4	Daily ex. Sunday, leaves	4:35 pm
No. 8	Daily, leaves	6:05 pm
No. 10	Daily ex. Sunday, arr. only	9:00 pm
No. 60	Sunday only, leaves	7:43 am
No. 68	Sunday only, arr. only	9:55 pm

DETROIT SOUTHERN.

Change of time on Detroit Southern Railroad, in effect June 14th, 1903.

No.	Going South.	
1	Daily except Sunday	2:15 p.m.
3	Daily except Sunday	6:00 a.m.
21	Sunday only	2:15 p.m.
23	Sunday only, arrives	11:50 p.m.
	Going North.	
2	Daily except Sunday	10:55 a.m.
4	Daily except Sunday, Arr.	8:25 p.m.
22	Sunday only, arrives	10:55 a.m.
24	Sunday only, departs	6:45 a.m.

Trains Nos. 1 and 2 run between Detroit, Mich., and Bainbridge, Ohio.

Trains Nos. 3 and 4 between Lima, Ohio, and Ironton, Ohio.

Trains Nos. 21 and 22 run Sunday only, between Lima, Ohio, and Bainbridge, Ohio.

Trains Nos. 23 and 24 run Sunday only, between Lima, Ohio, and Detroit, Michigan.

L. E. & W.

No.	West.	
1	Daily, leaves	9:55 a.m.
5	Daily ex. Sunday, leaves	4:23 p.m.
3	Daily ex. Sunday, leaves	4:30 a.m.
	East.	
8	Daily ex. Sunday, leaves	8:00 a.m.
4	Daily ex. Sunday, leaves	12:50 M
2	Daily, leaves	5:55 p.m.
12	Lake Spl., Sun. only, Lv.	7:00 a.m.

P. F. W. & C.

In effect May 24th, 1903.

No	East.	
24	Pgh. special, daily	12:46 am
6	Pgh. & N. Y., daily	7:05 am
36	Crestline accm., da. ex. Sun	9:05 am
30	Alliance accm., da. ex. Sun.	2:15 pm
22	Seashore Limited	4:27 pm
8	Pgh. & N. Y., daily	9:30 pm
2	Limited Express, daily	11:07 pm
	West.	
15	Chgo. & West, daily	1:53 am
23	Chgo. & West, daily	10:23 am
39	Chgo. & West, da. ex. Sun.	9:28 am
9	Chgo. & West, daily	2:21 pm
35	Ft. Wayne accm. da. ex. Sun.	5:20 pm

F. M. EAKIN, Agent.

BOSTON EXCURSIONS

Via Erie railroad, account First Church of Christ. Tickets will be on sale June 25, 26 and 27 to Boston and return, with limit to July 2, and on payment of 50 cents at Boston, tickets will be extended to August 1, 1903. Stopovers allowed at New York, Niagara Falls, Lake Chautauqua and Cambridge Springs. Call on Erie agents, or address.

R. H. WALLACE, A. G. P. A.
Erie Railroad, Cleveland, O.
d&w June9to26

Ten Years in Bed.

"For ten years I was confined to my bed with disease of my kidneys," writes, R. A. Gray, J. P., of Oakville, Ind. "It was so severe that I could not move part of the time. I consulted the very best medical skill available, but could get no relief until Foley's Kidney Cure was recommended to me. It has been a Godsend to me."

Sold by H. F. Vortkamp, corner Main and North streets.

NATIONAL EDUCATIONAL ASSOCIATION MEETING.

For the above meeting at Boston, the Erie Railroad will sell low rate round trip tickets from all coupon stations to Boston. Tickets on sale July 2, 3, 4 and 5, good returning July 12. Tickets can be extended to September 1, 1903, by deposit at Boston and payment of 50 cents. Stopovers allowed at Cambridge Springs, Lake Chautauqua and Niagara Falls in either direction without extra charge. Stopover allowed at New York on return trip, on payment of $1 to joint agent at New York. For information, see Erie agents or address,

R. H. WALLACE,
7-td Cleveland, O.

CASTORIA
For Infants and Children.
The Kind You Have Always Bought
Bears the Signature of Chas. H. Fletcher

NEWSPAPER ARCHIVE® NEWSPAPER ARCHIVE®

KALB & THIMER,

3 and 4 Opera House Block.

Loan Money

on personal, collateral and mortgage (both real and chattel, including oil property) security. Buy and sell real estate.

Hours { 8 to 5 a. m. / 1 to 4 p. m.

Old phone Union 121. New phone 309

MONEY TO LOAN.

We have a large sum of money to loan on city property and improved farm lands at the VERY LOWEST RATE OF INTEREST, with the privilege of paying part or all at any interest paying day. Persons wishing CHEAP MONEY and on SHORT NOTICE will find it will be to their interest to call.

C. H. FOLSOM,
Real Estate and Loan Broker, Rooms 2 and 3, Holmes Block.

MONEY TO LOAN.

AT 4½ TO 5 per cent FROM ONE TO ONE YEARS, in sums of $500 and upward, on FARM LANDS or LIMA CITY PROPERTY. Privilege of paying $100, or any multiple thereof, at any interest day. LOANS MADE AT ONCE.

D. C. HENDERSON,
Rooms 208-210 Holland Block

LUTZ'S
Barber Shop and Bath Rooms,
For Ladies and Gentlemen.
Hot, Cold, Shower, and Vapor Baths.
Ladies' and Children's Hair Cutting Done to Order.
Northeast corner Public Square.

Union Barber Shop.
2 FIRST-CLASS BARBERS
—and—
BEST BATH ROOMS
IN THE CITY.
RANEY & SHEPARD,
Metropolitan Barber Shop.

W. N. BOYER, M. D.
PHYSICIAN AND SURGEON.
Special attention to Rectal Diseases and Diseases of Women.
Rooms 31-32 Opera House Block.
Take Elevator. Lima 'phone 1007

JOHN M. BOOSE,
REAL ESTATE,
BROKERAGE AND LOAN AGENCY.
91 Black Building. LIMA, O.

STOCK IN A GOOD MINE
IS A SPLENDID INVESTMENT.
WE HAVE IT.
It will pay you for information.
JOHN A. THOMPSON, 85 Wall St., N. Y.

WILL BUY
men's old second hand shoes. Bring them you can and will pay you cash for them. Shoe repair shop in connection. Prices reasonable.
LOUIS BRANDENBURG,
North-East Corner Public Square.

B. L. NEFF
Commission Broker,
12 Opera House Block.
STOCKS, BONDS, GRAIN, PROVISIONS, COTTON.
Continuous market quotations. Direct private wires. Service unsurpassed.
Both 'Phones 381.
First Class Bank References Furnished.

H. BLATTENBERG,
Veterinary Surgeon.
Either 'Phone No. 133.
Office 130 North Union Street. d-wtf

For GRADUATION and WEDDING GIFTS Call on
ADOLPH FOX,
JEWELER,
124 North Main Street.

THE WISE MAN'S WAY!
From Saint Louis to the fertile agricultural districts of
Oklahoma and Indian Territory.
FRISCO
Low rates—both single and Round Trip—on the first and third Tuesdays of each month. Descriptive literature furnished upon application to
PASSENGER TRAFFIC DEPARTMENT, Frisco System, St. Louis.

DO YOU KNOW IT?
THE ROCKY MOUNTAIN TEA
You Will, Keeps You Well. Gives Strength, Clears the Blood, Makes Rich Blood, Strengthens the Nerves, Builds Up the Weak, Stops Constipation, Sick Headache, Dizziness, Liver Ills, Stops Pimples, Makes Clear Complexion, Cures Backache, Kidney Troubles, Stops Nervousness, Sleeplessness, Makes Strong, Clear Blood, Clears Sallow Complexion, Makes Weak Kidneys Strong, Stops Frequent Urination, Stops Bladder Disorders, Indigestion, Stops Dyspepsia, Makes Pure Blood, Makes Beautiful Complexion, Makes Pure Blood, Makes Clear Complexion, Makes Strong Nerves, Makes Clear Complexion

CHOCOLATE CHIPS.

Best you ever ate, several kinds—we make them—special sale, 25c per pound—less than wholesale price
8-3t REID'S SWEET PLACE

BATHING IS FINE AT JOHNSON'S SWIM.

CHOCOLATE CHIPS.

Best you ever ate, several kinds—we make them—special sale 25c per pound—less than wholesale price
8-3t REID'S SWEET PLACE

New potatoes at the right price at Smiths 22 3t.

Upright Pianos $125.00.

Two good Upright Pianos in fine condition, fully guaranteed, we will sell today for $125, with fine stool and cover; easy terms given.

One fine mahogany case upright standard make has been rented a short time, with fine stool and cover, $140, on easy terms or cash.

One very fine oak case upright, a piano sent as sample to us and a piano which other dealers would ask you $287 for today $185, stool and cover, easy terms or cash

One beautiful walnut case upright piano fine enough for any home, you can buy this beautiful instrument today for $310, fully guaranteed for five years.

In addition to above big bargains we have the largest stock of the best makes of pianos on the market. We guarantee to save you $50 to $100 in buying a piano. We sell all pianos on very easy terms

SPECIAL NOTICE.

We need 6 square pianos with carved legs and will offer big inducements to those who have them and will exchange them for new uprights Let us hear from you

18 fine organs, oak and walnut cases, 6 and 5 octave, $15 to $35

B. S. Porter & Son,

Resident Dealers

141 south Main Street

4108 Home Phone. Bell 'Phone 216

PIANOS TO RENT.

And rent applied on purchase

PAIR

Of Accidents This Morning.

Fatal Injuries

Sustained by Theodore Kissell.

Frightfully Scalded by Steam at the Strawboard Works.

Chas. Beyermand an Employ at the Lima Locomotive & Machine Co.'s Plant, Badly Injured by a Sheet of Iron.

Theodore Kissell a middle aged man employed in the rotary mill at the American Strawboard works was today the victim of a deplorable accident that befel him about 8 30 o clock this morning and the results of which terminated in his death at an early hour this afternoon.

The unfortunate man was engaged in removing stock from one of the rotary boilers in the department in which he was employed when a steam plug blew out of the boiler, and in an instant he was buried beneath the scalding hot pulp and the steam from the boiler poured out upon him until his flesh was literally cooked He was rescued by fellow workmen as soon as possible and he bore his intense sufferings heroically but physicians who were promptly called found his case hopeless He was removed to the city hospital in Bennett's ambulance and death ensued at about 1 o clock this afternoon

The unfortunate man was about 30 years of age and is survived by his aged mother He had been employed at the paper mills about three months The remains were removed to Bennetts morgue this afternoon

A Helper Injured

Charles Deyermand a new employe in the boiler shop at the Lima Locomotive & Machine Co s works was severely injured and had a very narrow escape from death while engaged in his duties about 10 o clock this morning A huge sheet of boiler iron that had been hoisted in the air got beyond control of the workmen whom Deyermand was helping and fell with a crash Deyerman was directly beneath it but saw the danger in time to spring backward and managed to escape the full force of the falling sheet The iron caught his right leg near the thigh and passed down the limb to a point below the knee scraping bruising and lacerating the flesh as it fell inflicting a very severe and painful wound at the ankle Jones & Williams' ambulance was summoned and the injured man was removed to his home, 233 north Main street, where a physician attended his injuries, which are not considered permanent.

APPENDICITIS

Causes E. P. Bussert to Go to the Hospital.

E P Bussert, of 122 south McDonel street was removed to the city hospital in Bennett's ambulance yesterday afternoon Mr Bussert is suffering an attack of appendicitis and was taken to the hospital for an operation

MAYOR'S COURT.

Disorderly Conduct Charge Against Two Girls.

One of the Alleged Wine Stealing Cases Disposed of by Mayor Robb This Morning.

Loretta Reynolds and Lottie Heaters are the names given by two colored girls who were arrested at Wayne street and Central avenue last night at 10 45 o'clock by officers Grant and Ferguson They pleaded not guilty this morning to charges of disorderly conduct and the cases were set for hearing at 3 o clock this afternoon

John Miller, a young man charged with stealing a bottle of wine, was given a hearing this morning and was dismissed being found guilty James McKinney, arrested on a similar charge will be given a trial before Mayor Robb Monday

Black berries at Smiths 22-3t

NOTICE K. OF P. NO 91.

Regular meeting Wednesday evening July 1st Installation of officers for ensuing term A full attendance desired and all officers elect be on hand promptly Visitors welcome
2 2t E D WALLACE C C

BARBER SHOPS.

All barber shops will close Saturday July 4th at noon Open Friday evening until 10 o clock
3 2t COMMITTEE

NOT HALF PRICE—JUST ONE-FOURTH OFF. ALBRECHT BROS.' AMERICAN CLOTHIERS

NIAGARA LAUNDRY

THE NIAGARA LAUNDRY WILL SHUT DOWN AT NOON SATURDAY JULY 4TH, AND LAUNDRY FOR DELIVERY THIS WEEK CANNOT BE RECEIVED LATER THAN FRIDAY MORNING 1t

CHOCOLATE FUDGE.

You know the kind we make—a whole lot more made today and a cheap sale to—not 98c but only 15c a pound
3 2t REID'S SWEET PLACE

TEACHER

Of Sunday School Class Is Missing,

And His Absence Seems to Be Rather Suggestive.

W. J. Brown, Prominent in Certain Religious Circles Disappears From Lima Under a Cloud.

W J Brown, an individual who has been more or less prominent in certain social and religious circles in this city during the last several months, has departed for an unknown destination, and the stories concerning his behavior in the city, together with facts relating to his sudden disappearance indicate that the cloud under which he shook the dust of Lima from his feet, was a very dark one A number of creditors are anxious concerning his obligations and whereabouts, but there is no assurance that their anxiety will soon be relieved

Brown was very active among the young people of a couple of certain religious organizations and was looked upon as an exemplary citizen, but his disappearance develops at a time when his presence in Lima might lead to disclosures both deplorable and unsavory He was employed for some time by an oil field supply company, and was interested more or less, in several branches of the oil business He occupied a suite of rooms in the Cincinnati block

NOTHING RESERVED. ALL MENS' BOYS' AND CHILDREN'S CLOTHING AT ONE FOURTH OFF FOR CASH.

PERSONAL MENTION.

Leonard Richards and Florence McCauly, who have been guests of C P Reid and family for the past two weeks returned to their home in Bowling Green today

Miss Gene Keating of Sidney is the guest of Mr and Mrs Lucas J Hanley of west Wayne street

Miss Kate Carter of Richie avenue has returned after a brief visit with Mr and Mrs G E Cyphers in Sidney

Mrs E E Aires of west Wayne street has returned from a visit with friends and relatives in Dennison O

John Rollins and family, have returned to their home in Washington C H after a visit with Mrs Dixon and family of Pearl street.

Miss Isabel Parkison, left for Chicago today, where she will again take up her vocal studies under Prof Frederick Root of that city

Mrs E Smith son and daughter started for Iola Kan to join Mr Smith who has been there for the last five months They will make Iola their home

Miss Sabine Carnes is home from a visit in Dayton

Miss Midge Mitchell has returned from a visit in the east

Miss Mary Stephens has as her guest Miss Humphreys of Sioux City Iowa

Mrs John Rotz and children of south Baxter street leave tomorrow for Delaware for a visit with relatives

Mrs A W Kahle and sons Richard and Warren arrived today for a visit with their numerous Lima friends

Misses Clarissia and Adeha Annatt of Wooster are the guests of Miss Beatrice Campbell

Mrs Nancy Fountain and her little granddaughter Gertrude Boose are home from a visit with relatives at Union City

Mrs C M Chown and daughter Pearl went to Maquoketa Ia this morning being summoned there by a telegram informing her of the sickness of her sister

Miss Mae Schaill who has been the guest of friends here for some time received the sad intelligence this morning of the critical illness of her sister Miss Sophia Schaill, at the home of her parents Mr and Mrs M S Schaill at Maidens Va, to which place the family removed several weeks ago

DON'T FAIL TO ATTEND ALBRECHT BROS ONE FOURTH OFF CLOTHING SALE.

DON'T MAKE YOUR OLD friend hate you in saying 'aint it hot?' But invite him to Reid's Sweet Place and get cool and you will be Johnny on the Spot Ice cream soda with electric fans 5c
3 2t REID'S SWEET PLACE

Cherries at Smiths 22 3t

Thoburn's Kings Daughters will hold their regular business meeting on Thursday evening in room 5, Trinity church immediately after prayer meeting SECRETARY

ATTENTION EPWORTHIANS.

Trinity Epworth League, will hold its regular monthly business meeting this evening at 7 30 All members are urged to be present.

MUSLIN UNDERGARMENTS

AT LESS THAN

HALF PRICE.

In the face of the advancing cotton market we offer ready-made Gowns, Corset Covers, Drawers and Skirts as said above, at LESS THAN HALF PRICE. EVERY PIECE NEW. Not an old garment in the lot. Sale opens at

7:45 A. M. THURSDAY.

Gowns 37c.

10 dozen just like electrotype, never before sold under 59c, on sale at

37c.

Gowns at 98c.

This is a lot that will certainly surpass your own expectations. It contains 35 dozen new gowns worth $2, $3 and $3.98 and some finer, at a price of

98c.

All high priced gowns will positively be sold at unheard of bargains.

33 Per Cent. Discount.

CORSET COVERS.

One lot, 7 dozen, sizes 32 and 34, good plain covers, at

5c each.

A select lot of fine plain Covers, 32 and 42, fine new Covers at

10c each.

Trimmed 25c Covers in best muslin, lace edged, record breakers

at 15c.

Regular 39c and 50c Covers, plain or trimmed, cambric or muslin, sizes 32 to 46, at

25c.

$1.50 Cover a specialty, consisting of 4 styles, go at this sale for

79c.

SKIRT BARGAINS.

Just 5 dozen White Skirts, 50c and 75c qualities, at a bargain.

25c.

All Cambric, lace or embroidered trimmed Skirts, never sold at less than $2; our sale price

98c.

Regular $5 Skirts, 25 rows of hemstitched tucks and 5 rows lace. at

$1.98.

DRAWERS.

Ladies' Drawers, a limited quantity worth 25c. One pair to a customer, go at

10c a Pair.

50c drawers, lace and embroidery trimmed, at

25c.

Goods Sold Outright for CASH ONLY.

CARROLL & COONEY.

G E. BLUEM, | 55-57 Public Square. | G. E. BLUEM.

This Store will be closed all day Saturday, July 4th.

DRY BLUEM GOODS

Fine White Shirt Waists and Wash Skirts.

Well fitting, neatly trimmed Fine Materials, and low priced. See them before you buy.

(Third Floor.)

Very fine white Lawn Waists, embroidery trimmed, with fine tuck in back, at $1.

India Linon Shirt Waists, cluster of fine tucks in back, embroidery insertion trimmed, at $1.25.

Neatly trimmed Shirt Waist, made of very fine quality Lawn, a special value, at $1.38.

India Linon Waists, tucked and embroidery trimmed, Bishop sleeves, at $1.50, $1.75, $2, $2.50 and $3.00.

WASH SKIRTS,

In Duck, Pique, and Madras.

Well made Duck Skirt, trimmed in white pipeing, black and white Polka Dot, at $1.75.

Denim Skirts, in blue and brown, special, at 98c.

Linon Skirts, cluny lace trimmed, at $3.

Pique Skirts at $2, $3 and $3.50.

A few odd sizes in Wash Shirt Waist Suits; were $5.00. To close out quick, at $1.98.

DRY BLUEM GOODS

Dress Goods. Suit House.

55-57 Public Square.

NEWSPAPER ARCHIVE®